

**Steele County Assessor
Public Sales Report with Photos**



PIN: 17-002-1205

Buyer: BABCOCK/KORD & JENNIFER
Seller: WHITED/BRIAN L & JANINE L NEMITZ-WHITED
Address:

Sale Price: \$625,000 **Date:** 9/13/2024

Assessed: \$3,300



PIN: 17-002-1206

Buyer: PENN/DAVID M & ANDEE G
Seller: BUNKERS/BRIAN E & KARI S
Address:

Sale Price: \$940,000 **Date:** 7/1/2024

Assessed: \$7,400

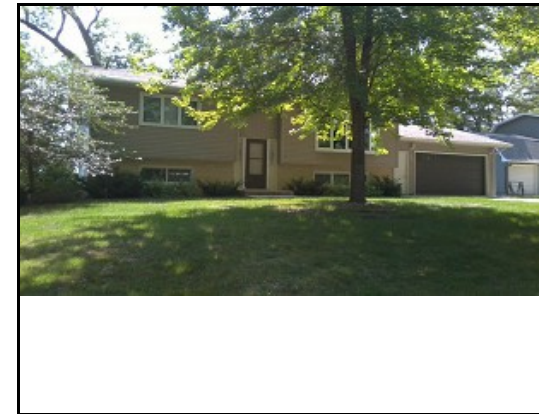

PIN: 17-002-2106

Buyer:
Seller: SAUFFERER/BRANDON
Address: 1625 WOODCREST AVE

Sale Price: \$0 **Date:** 4/23/2024

Assessed: \$248,600



PIN: 17-002-2106

Buyer: SAUFFERER/BRANDON
Seller: FRIESEN/MICHAEL D & JANET & COLLEEN FRIE
Address: 1625 WOODCREST AVE

Sale Price: \$315,000 **Date:** 4/23/2024

Assessed: \$248,600



PIN: 17-002-2111

Buyer: HYLAND/RONNIE & RENEE
Seller: MATHER/FREDERICK A & DEBRA S
Address: 2075 EDGEWOOD DR

Sale Price: \$437,500 **Date:** 4/19/2024

Assessed: \$383,600



PIN: 17-002-2112

Buyer: JACKSON/THOMAS & BETHANY
Seller: LARSON/JACOB D & KAYLA
Address: 2055 EDGEWOOD DR

Sale Price: \$325,000 **Date:** 5/9/2024

Assessed: \$279,900

**Steele County Assessor
Public Sales Report with Photos**



PIN: 17-002-2144

Buyer: MILLER/AMES STUART & SARAH J
Seller: MONSON/JERALD L & LOIS A
Address: 1750 WOODLAWN AVE

Sale Price: \$550,000 **Date:** 1/4/2024

Assessed: \$561,800



PIN: 17-002-4204

Buyer: AMUNDSON/CLAY D
Seller: SWEET/JOSHUA K
Address: 1930 KENYON RD

Sale Price: \$170,000 **Date:** 6/4/2024

Assessed: \$109,600



PIN: 17-003-2307

Buyer: WEIL/TROY
Seller: MALONEY/JOHN A & CARIS
Address: 523 HAZEL LANE

Sale Price: \$65,000 **Date:** 5/9/2024

Assessed: \$127,100



PIN: 17-003-2307

Buyer: JENKINS/ELAYNA C & BENJAMIN A MEES
Seller: WEIL/TROY
Address: 523 HAZEL LANE

Sale Price: \$175,000 **Date:** 5/9/2024

Assessed: \$127,100

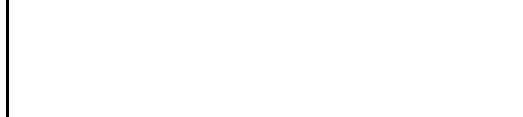

PIN: 17-003-2401

Buyer: ANDRESEN/LINDA & KEVIN
Seller: VILLWOCK/CHERYL A & GARY O
Address: 1530 7TH AVE NE

Sale Price: \$259,000 **Date:** 1/26/2024

Assessed: \$242,700



PIN: 17-003-2410

Buyer: BISHOP/RAE ANN ALJEAN
Seller: DIETZ/BRUCE & VICKI
Address: 650 14TH ST NE

Sale Price: \$215,000 **Date:** 10/3/2024

Assessed: \$174,800

**Steele County Assessor
Public Sales Report with Photos**



PIN: 17-010-1401

Buyer: HANSON/BRADLEY A & KAREN L
Seller: RADUE/PAIGE
Address: 914 RING AVE

Sale Price: \$281,000 **Date:** 9/5/2024

Assessed: \$214,600



PIN: 17-010-2313

Buyer: SCHRADER/MYRTLE I
Seller: GOSKESON/JAMES L
Address: 512 MAIN ST E

Sale Price: \$73,804 **Date:** 9/13/2024

Assessed: \$82,800



PIN: 17-010-3105

Buyer: MORROW/NICHOLAS W & VANESSA R
Seller: GRABAU/RYAN D & AMY J
Address: 315 MAPLE AVE

Sale Price: \$285,000 **Date:** 7/26/2024

Assessed: \$254,100



PIN: 17-010-4202

Buyer: GREGOR/BRYCEN N
Seller: PEPPER/GEOFF & TAMMY QUAM
Address: 410 ROSE ST E

Sale Price: \$65,000 **Date:** 2/7/2024

Assessed: \$110,600

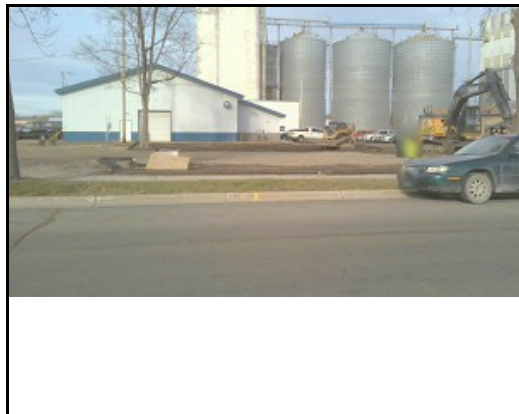

PIN: 17-010-4316

Buyer: JBM ACQUISITIONS, LLC
Seller: CITY OF OWATONNA
Address: 126 FREMONT ST E

Sale Price: \$60,000 **Date:** 7/17/2024

Assessed: \$22,100



PIN: 17-015-1423

Buyer: GERDTS/JOANNA
Seller: KRISTO/BETTY J
Address: 551 UNIVERSITY ST SE

Sale Price: \$232,800 **Date:** 9/13/2024

Assessed: \$226,400

**Steele County Assessor
Public Sales Report with Photos**



PIN: 17-015-1434

Buyer: SEHA/LINDSEY & RICHARD CULVER
Seller: CORBET/CONNOR & HANNAH
Address: 528 PHELPS ST E

Sale Price: \$320,000 **Date:** 3/15/2024

Assessed: \$312,500

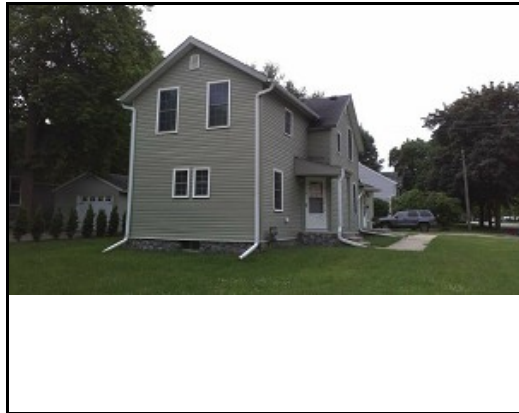

PIN: 17-015-1435

Buyer: RODRIGUEZ/MARCO
Seller: BONILLA/RICKY
Address: 503 LINCOLN AVE S

Sale Price: \$229,900 **Date:** 8/19/2024

Assessed: \$209,600



PIN: 17-015-3423

Buyer: THORN/GRIFFIN
Seller: SPEICHER/BRADY A & RAEALYN
Address: 123 MCKINLEY E

Sale Price: \$172,000 **Date:** 8/26/2024

Assessed: \$130,200



PIN: 17-015-4107

Buyer: KERNCREST HOLDINGS, LLC
Seller: ANDERSON/KURT
Address: 416 PHELPS ST E

Sale Price: \$140,000 **Date:** 4/8/2024

Assessed: \$328,900



PIN: 17-015-4107

Buyer: HENDERLIGHT/MARK
Seller: KERNCREST HOLDINGS LLC
Address: 416 PHELPS ST E

Sale Price: \$339,000 **Date:** 8/20/2024

Assessed: \$328,900



PIN: 17-015-4218

Buyer: JIMENEZ/JAY ALLAN & LINDSEY MILLER
Seller: SIVRET/STEVE GARRET-DONALD & JESSICA
Address: 344 SOUTH ST E

Sale Price: \$214,500 **Date:** 1/19/2024

Assessed: \$233,100

**Steele County Assessor
Public Sales Report with Photos**

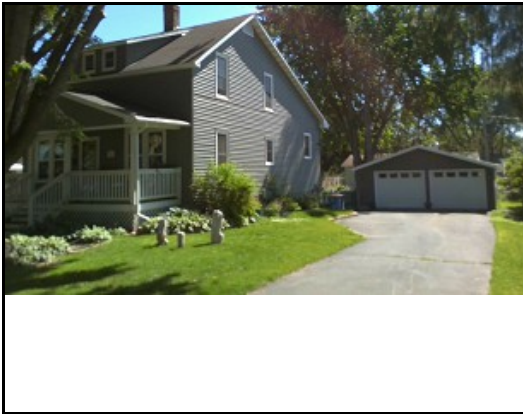

PIN: 17-015-4225

Buyer: TALARSKI/JAMES & BLAINE LARSON
Seller: PEOPLES/GREGORY J & SUSAN M
Address: 819 GROVE AVE S

Sale Price: \$249,900 **Date:** 3/7/2024

Assessed: \$240,100



PIN: 17-016-1121

Buyer: BLUM/CHASE & MICHAEL SPITZACK
Seller: SCHROEDER/DENISE & JOHN
Address: 527 OAK AVE S

Sale Price: \$195,000 **Date:** 6/28/2024

Assessed: \$173,800



PIN: 17-016-1158

Buyer: MERRITT/STEPHANIE
Seller: MERRITT/JAY & CHERYL
Address: 701 LINN AVE

Sale Price: \$130,000 **Date:** 5/20/2024

Assessed: \$122,700

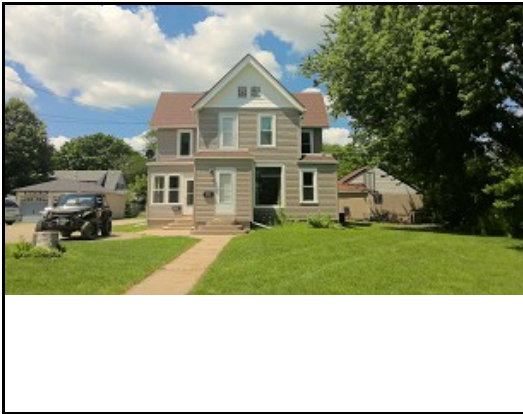

PIN: 17-016-1229

Buyer: MEYER/JESSE J
Seller: SWAIN/CHARLES W & JENNIFER & LEE KELLY
Address: 1028 CEDAR AVE S

Sale Price: \$225,000 **Date:** 8/29/2024

Assessed: \$252,400



PIN: 17-016-1264

Buyer: BAYARDO/RICHARD & GINETTE
Seller: STANDKE/RONALD J & JODI L
Address: 1020 OAK AVE S

Sale Price: \$75,000 **Date:** 4/30/2024

Assessed: \$136,400

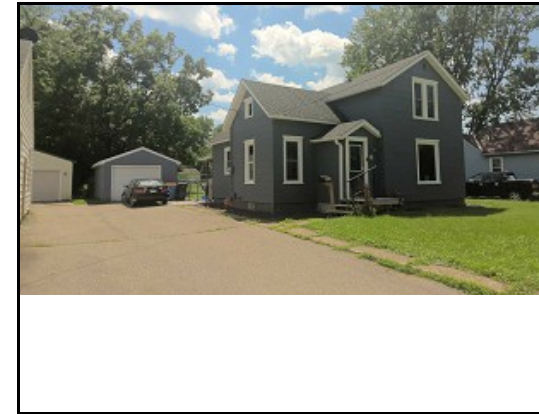

PIN: 17-016-2014

Buyer: MCCARRON/NATHAN R
Seller: KARSTEN-EVANS/MELISSA & ANTHONY EVAI
Address: 133 MCKINLEY W

Sale Price: \$195,000 **Date:** 1/10/2024

Assessed: \$170,400

**Steele County Assessor
Public Sales Report with Photos**



PIN: 17-016-2015

Buyer: MOORE/JESSICA R
Seller: GREEN/TYLER & COURTNEY
Address: 127 MCKINLEY W

Sale Price: \$160,000 **Date:** 1/30/2024

Assessed: \$156,800



PIN: 17-016-2075

Buyer: NATIONSTAR MORTGAGE LLC DBA MR COOP
Seller: SCHROT/GARRET/&
Address: 224 HOLLY ST W

Sale Price: \$0 **Date:** 2/29/2024

Assessed: \$204,400



PIN: 17-016-2075

Buyer: BELL/MICHAEL & NATALIE
Seller: NATIONSTAR MORTGAGE LLC
Address: 224 HOLLY ST W

Sale Price: \$121,800 **Date:** 4/16/2024

Assessed: \$204,400



PIN: 17-016-2202

Buyer: ORTIZ/SAUL ALANIS
Seller: BRANNAN/MILES
Address: 201 BARNEY ST W

Sale Price: \$187,000 **Date:** 4/26/2024

Assessed: \$176,300

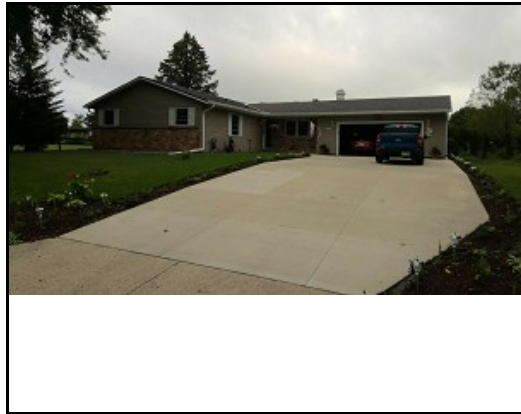

PIN: 17-016-2417

Buyer: MICKELSEN/ROSS & JAN
Seller: SPATENKA/DONALD
Address: 352 13TH ST SW

Sale Price: \$319,000 **Date:** 1/4/2024

Assessed: \$295,500



PIN: 17-100-1105

Buyer: GALLEA/JASON S & JACOB N HANSEN
Seller: THOM/MICHAEL
Address: 222 VINE ST E

Sale Price: \$220,000 **Date:** 7/9/2024

Assessed: \$208,700

**Steele County Assessor
Public Sales Report with Photos**

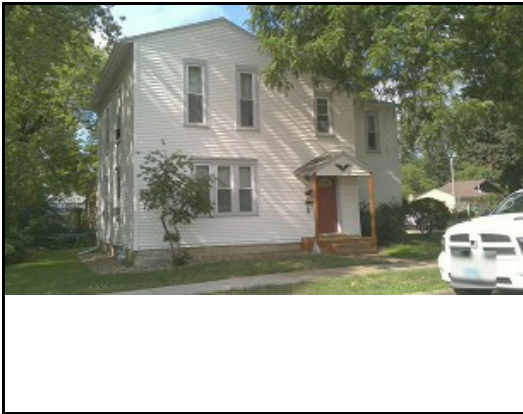

PIN: 17-100-1110

Buyer: GREGOR/BRYCEN N
Seller: SPIELMAN/JOSHUA & KAREN F
Address: 252 VINE ST E

Sale Price: \$143,000 **Date:** 6/25/2024

Assessed: \$154,100



PIN: 17-100-1506

Buyer: REYES/VICTOR & HERERRA/LUCERO
Seller: SPRUNG/CORBIN Z
Address: 223 MILL ST E

Sale Price: \$205,000 **Date:** 2/5/2024

Assessed: \$214,900



PIN: 17-100-1513

Buyer: MAGNAN/KAYLA
Seller: MCCLATCHEY/TYLER
Address: 316 GROVE AVE S

Sale Price: \$163,000 **Date:** 6/4/2024

Assessed: \$167,800



PIN: 17-100-1514

Buyer: KOENS/TRENTON & KATHERINE COLE
Seller: TOLMAN/KATHERINE M
Address: 322 GROVE AVE S

Sale Price: \$250,000 **Date:** 6/3/2024

Assessed: \$234,400



PIN: 17-100-2409

Buyer: HERRERA/JEREMY
Seller: DAVIDSON/SAMUEL & MELISSA
Address: 405 OAK AVE S

Sale Price: \$200,000 **Date:** 9/20/2024

Assessed: \$156,900



PIN: 17-100-2410

Buyer: DWYER/DANIEL J
Seller: SCHROT/ALI J & JACK J
Address: 415 OAK AVE S

Sale Price: \$150,000 **Date:** 5/31/2024

Assessed: \$166,700

**Steele County Assessor
Public Sales Report with Photos**

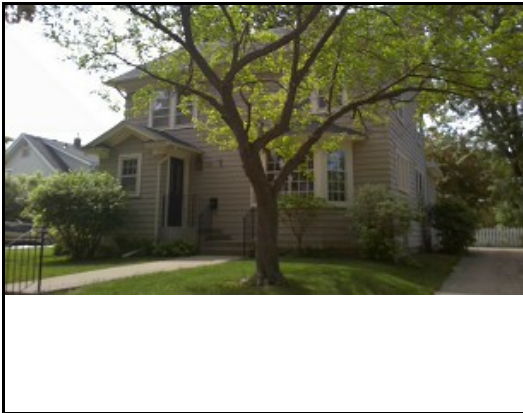

PIN: 17-101-0209

Buyer: RHODES/PETER N
Seller: RHODES/LONNIE M & SUSAN P
Address: 241 SCHOOL ST E

Sale Price: \$185,000 **Date:** 5/7/2024

Assessed: \$234,400



PIN: 17-101-0310

Buyer: SILVA/FILIBERTO & CECILIA
Seller: WOODRICH/MARK G & STEPHANIE A
Address: 251 PHELPS ST E

Sale Price: \$166,000 **Date:** 8/20/2024

Assessed: \$154,600

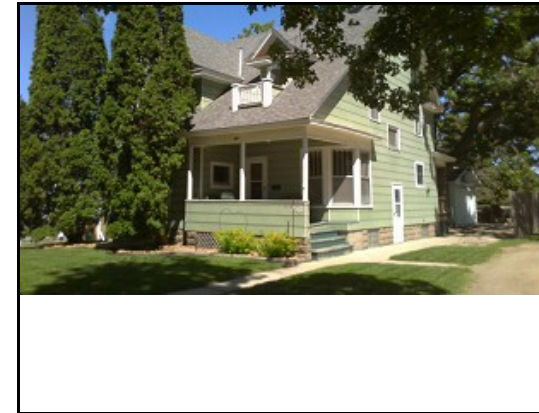

PIN: 17-101-0414

Buyer: SNYDER/NATHAN
Seller: CUNNINGHAM/JEANETTE H
Address: 138 UNIVERSITY ST SE

Sale Price: \$191,500 **Date:** 8/7/2024

Assessed: \$219,800

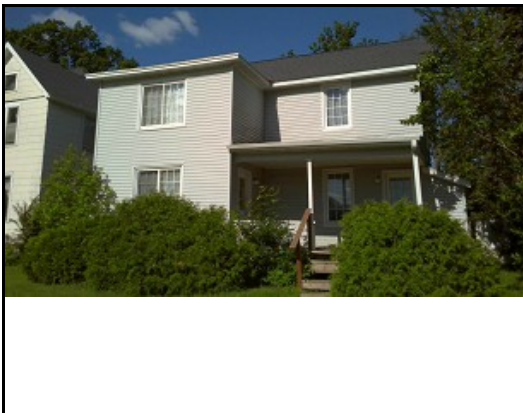

PIN: 17-101-0613

Buyer: MACHT/LINDSAY
Seller: PIEPHO PROPERTIES LLC
Address: 720 GROVE AVE S

Sale Price: \$160,000 **Date:** 9/19/2024

Assessed: \$154,700



PIN: 17-101-0718

Buyer: SMITH VENTURES LLC
Seller: STANO/MARGARET M
Address: 222 SOUTH ST E

Sale Price: \$138,612 **Date:** 1/31/2024

Assessed: \$186,000



PIN: 17-101-0721

Buyer: OLSON-WAIN/SKYLER ADAM & EMMA LORRAI
Seller: KLUENDER/BRANDON & DERIAN
Address: 202 SOUTH ST E

Sale Price: \$207,580 **Date:** 9/27/2024

Assessed: \$230,700

**Steele County Assessor
Public Sales Report with Photos**



PIN: 17-101-0801

Buyer: SORENSON/JOSHUA & XANDRA D
Seller: KERN/KENNETH & LISA
Address: 813 CEDAR AVE S

Sale Price: \$242,500 **Date:** 1/31/2024

Assessed: \$249,300



PIN: 17-101-0914

Buyer: FREDRICKSON RENTALS, LLC
Seller: CARR/REED RAYMOND
Address: 145 SOUTH ST E

Sale Price: \$167,810 **Date:** 3/20/2024

Assessed: \$166,500



PIN: 17-101-0917

Buyer: MILLER/MEGAN L
Seller: FRODL/CAROLYN
Address: 922 ELM AVE S

Sale Price: \$179,900 **Date:** 7/30/2024

Assessed: \$158,800

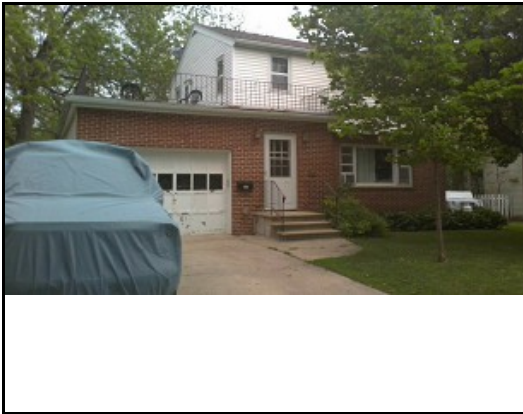

PIN: 17-103-0111

Buyer: PINEDA/JOSE & KRISTI
Seller: BRICK/JUSTIN & HALIE
Address: 364 MAIN ST E

Sale Price: \$239,900 **Date:** 9/26/2024

Assessed: \$217,400

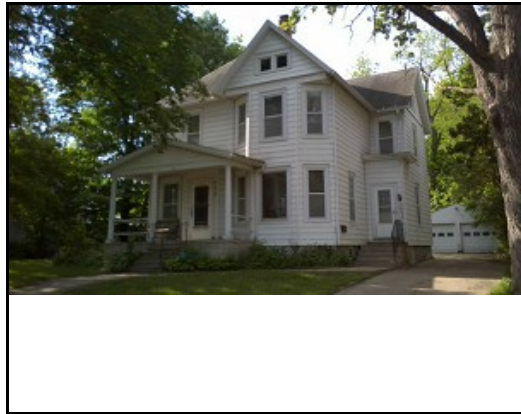

PIN: 17-107-0222

Buyer: SCHULTZ/LUKE & LINDSAY
Seller: ADAMS/GARY J & TAMMY L, TRUSTEES
Address: 509 VINE ST E

Sale Price: \$180,000 **Date:** 8/1/2024

Assessed: \$163,400

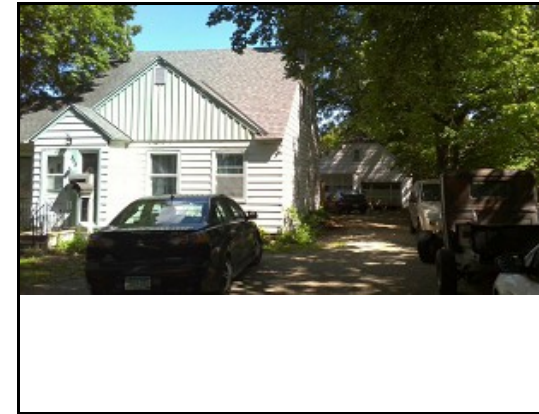

PIN: 17-108-0202

Buyer: OYLOE/KEVIN LEE
Seller: TOWNE MORTGAGE COMPANY
Address: 310 VINE ST E

Sale Price: \$83,000 **Date:** 2/22/2024

Assessed: \$123,500

**Steele County Assessor
Public Sales Report with Photos**



PIN: 17-108-0319

Buyer: MN ROSE, LLC
Seller: KERN/MATTHEW JACOB LAWRENCE & JENNA
Address: 333 ROSE ST E

Sale Price: \$220,000 **Date:** 3/15/2024

Assessed: \$178,800



PIN: 17-112-0101

Buyer: HAGEN/SAMUEL GREGORY & CLAIRE
Seller: KIRCHNER/DAVID P & DELORES M
Address: 433 BRIDGE ST W

Sale Price: \$180,000 **Date:** 9/13/2024

Assessed: \$162,400



PIN: 17-113-0102

Buyer: WINGEN/SHELLEY A & PERRY J
Seller: CHRISTOFFERSON/DONALD W & CAROL L
Address: 1011 ST PAUL RD NE

Sale Price: \$136,300 **Date:** 9/30/2024

Assessed: \$151,000

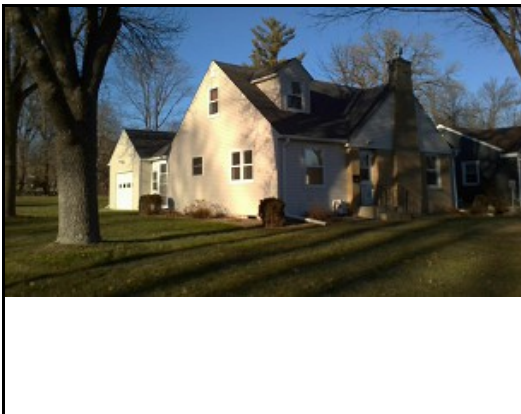

PIN: 17-113-0207

Buyer: GOMEZ/CESAR
Seller: PIKE CONSULTING LLC
Address: 526 RIDGE ROAD NE

Sale Price: \$269,000 **Date:** 9/25/2024

Assessed: \$201,400



PIN: 17-114-0113

Buyer: LUNA/HARVEY
Seller: WANGEN/MARY K & MARK ARTHUR
Address: 760 MINERAL SP RD NE

Sale Price: \$155,000 **Date:** 9/3/2024

Assessed: \$116,600



PIN: 17-118-0101

Buyer: CAMP/JESSICA & IAN ROBACK
Seller: SMITH REAL ESTATE, LLC
Address: 448 SCHOOL ST E

Sale Price: \$204,000 **Date:** 7/10/2024

Assessed: \$198,800

**Steele County Assessor
Public Sales Report with Photos**

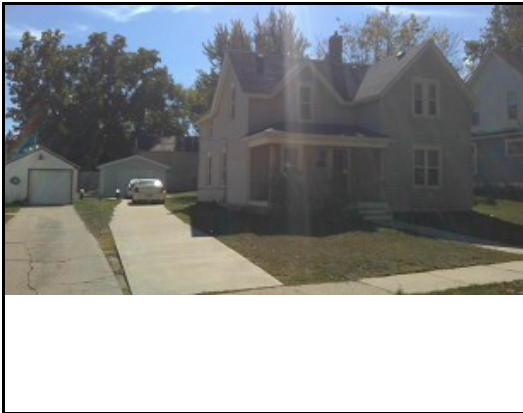

PIN: 17-119-0307

Buyer: GONZALEZ/JESUS MEDINA
Seller: ZIMMERMAN/RYAN L & ELISABETH I
Address: 455 FAIRVIEW ST NW

Sale Price: \$235,000 **Date:** 6/14/2024

Assessed: \$237,500

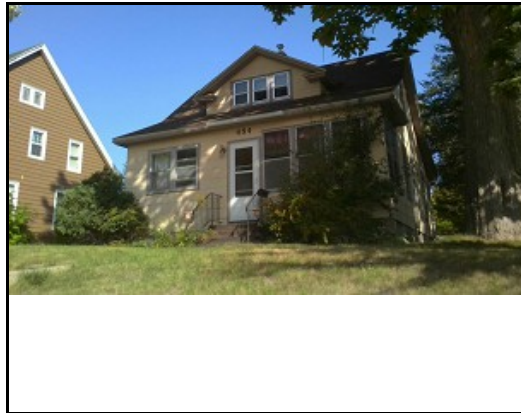

PIN: 17-119-0315

Buyer: VOKSAR LLC
Seller: VELA/DAVID
Address: 454 BRIDGE ST W

Sale Price: \$150,000 **Date:** 4/26/2024

Assessed: \$152,800

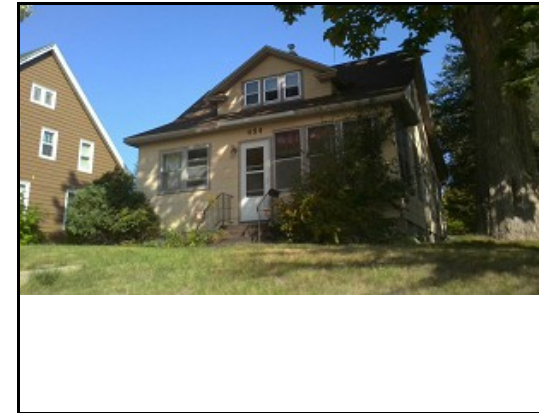

PIN: 17-119-0315

Buyer: ROSALES/JUAN ANTONIO ZAVALA
Seller: VOKSAR, LLC
Address: 454 BRIDGE ST W

Sale Price: \$184,300 **Date:** 7/25/2024

Assessed: \$152,800



PIN: 17-119-0319

Buyer: GREENSLADE/LEANNE
Seller: KERNCREST HOLDINGS, LLC
Address: 434 BRIDGE ST W

Sale Price: \$239,000 **Date:** 1/4/2024

Assessed: \$219,300

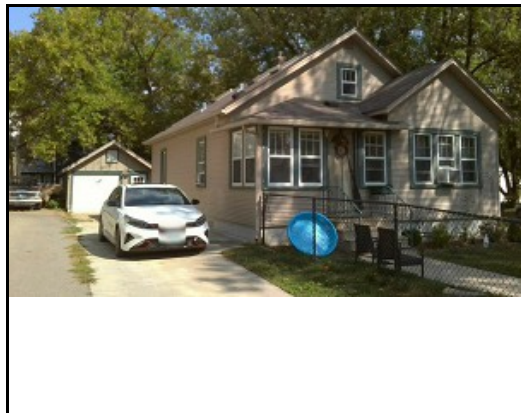

PIN: 17-119-0402

Buyer: GUERRA/ALLEENA N
Seller: NISWONGER/HAZEN ALLEN & CINDY M
Address: 456 FAIRVIEW ST NW

Sale Price: \$246,000 **Date:** 9/26/2024

Assessed: \$183,600



PIN: 17-119-0910

Buyer: INNES/KATHLEEN M
Seller: KAHN/CHARITY & SCOTT
Address: 319 ADAMS AVE

Sale Price: \$202,730 **Date:** 4/15/2024

Assessed: \$194,700

**Steele County Assessor
Public Sales Report with Photos**



PIN: 17-119-1112

Buyer: NARVAEZ/MARTINA
Seller: HERNANDEZ/LEWIS L
Address: 313 STATE AVE

Sale Price: \$126,535 **Date:** 3/4/2024

Assessed: \$171,500



PIN: 17-119-1301

Buyer: KERSEY/RYAN & CHRISTINA
Seller: LIPPMAN/ALLANA
Address: 440 RIVERSIDE AVE

Sale Price: \$209,000 **Date:** 5/13/2024

Assessed: \$150,500

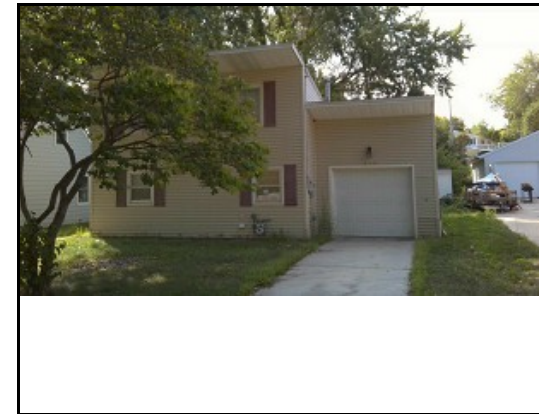

PIN: 17-119-1308

Buyer: BELL/MICHAEL & NATALIE
Seller: ZHANG/LIJIN & DEYU XIE
Address: 419 SYLVAN ST

Sale Price: \$112,000 **Date:** 1/5/2024

Assessed: \$109,900

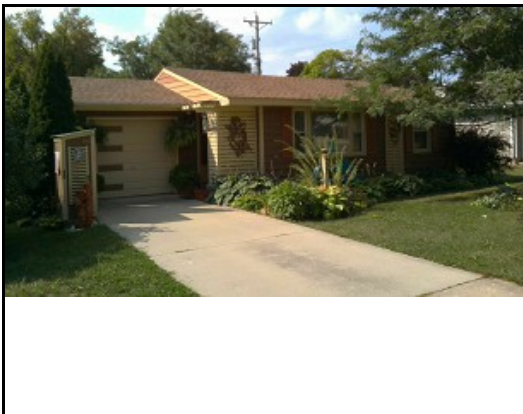

PIN: 17-119-1310

Buyer: TRAN/THU T
Seller: MILLER/GREGORY J
Address: 427 SYLVAN ST

Sale Price: \$190,000 **Date:** 7/31/2024

Assessed: \$168,800

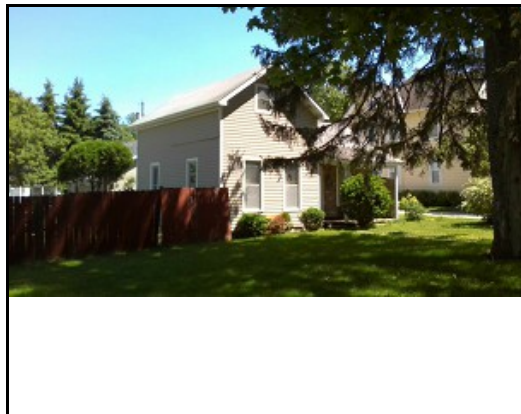

PIN: 17-122-0101

Buyer: GNEMI/RICK
Seller: MCLP ASSET COMPANY, INC
Address: 404 VINE ST E

Sale Price: \$50,000 **Date:** 4/25/2024

Assessed: \$109,500



PIN: 17-122-0201

Buyer: ADAMS/MISTI & MATT
Seller: PIEPHO/FLOYD W, ESTATE
Address: 406 PEARL ST E

Sale Price: \$135,703 **Date:** 6/13/2024

Assessed: \$145,300

**Steele County Assessor
Public Sales Report with Photos**

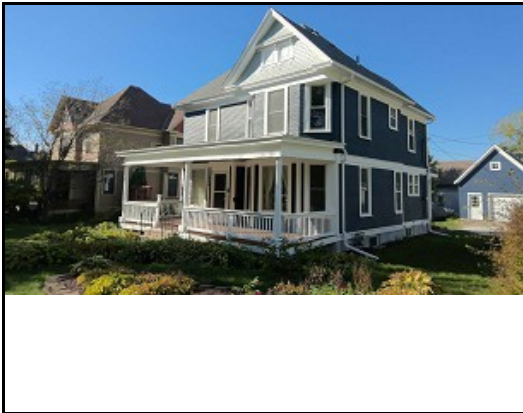

PIN: 17-122-0301

Buyer: KERNCREST HOLDINGS LLC
Seller: LINDEKUGAL/CATHY A
Address: 510 VINE ST E

Sale Price: \$82,000 **Date:** 5/15/2024

Assessed: \$232,800



PIN: 17-122-0301

Buyer: COULTER/JAMES
Seller: KERNCREST HOLDINGS LLC
Address: 510 VINE ST E

Sale Price: \$239,000 **Date:** 8/23/2024

Assessed: \$232,800

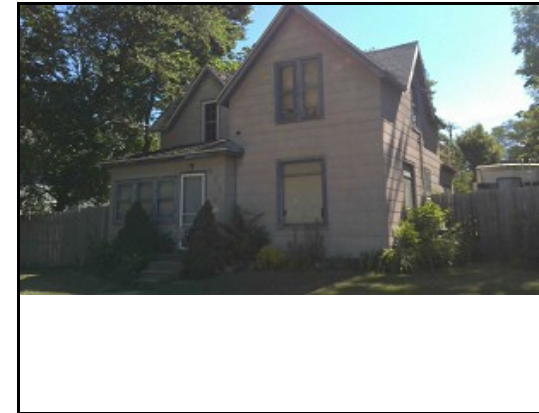

PIN: 17-122-0416

Buyer: GREGOR/BRYCEN
Seller: WEESE/DYLAN O
Address: 411 PINE AVE N

Sale Price: \$91,750 **Date:** 9/30/2024

Assessed: \$122,100

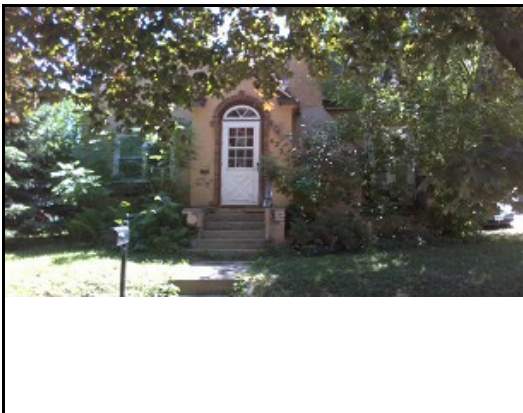

PIN: 17-123-0205

Buyer: GREGOR/BRYCEN N
Seller: GILLESPIE/KATHERINE A & BARRY L
Address: 423 CHESTNUT AVE

Sale Price: \$85,000 **Date:** 8/6/2024

Assessed: \$122,200



PIN: 17-123-0207

Buyer: STORM/ANDREA MARIE
Seller: GONZALEZ/JOSE LUIS, ESTATE
Address: 435 CHESTNUT AVE

Sale Price: \$170,000 **Date:** 3/28/2024

Assessed: \$171,000



PIN: 17-124-0104

Buyer: WILLIAMS/SHELTON & ELIZABETH
Seller: KERN/MATTHEW J & JENNA
Address: 125 UNIVERSITY ST SW

Sale Price: \$230,000 **Date:** 7/1/2024

Assessed: \$221,900

**Steele County Assessor
Public Sales Report with Photos**

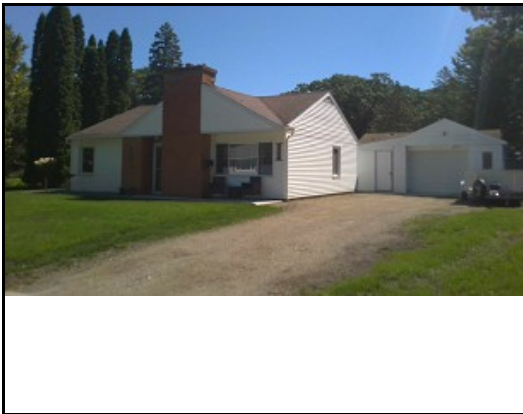

PIN: 17-125-0103

Buyer: IHRKE/NOAH & JESSICA CARRERA
Seller: IHRKE/CAMERON S, CHRISTOPHER & COREY
Address: 1137 GROVE AVE S

Sale Price: \$185,028 **Date:** 8/8/2024

Assessed: \$153,400

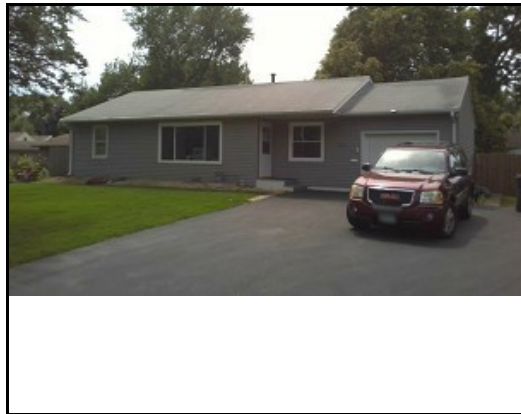

PIN: 17-125-0105

Buyer: HARTLEY/BENJAMIN
Seller: TALAMANTES/GABRIEL J
Address: 1152 AUSTIN RD

Sale Price: \$224,500 **Date:** 8/21/2024

Assessed: \$202,300



PIN: 17-125-0309

Buyer: PHILIP/ABBY L & KAITLYN
Seller: WITTROCK/RICK B & STACY A
Address: 1207 ELM AVE S

Sale Price: \$232,500 **Date:** 8/30/2024

Assessed: \$203,800



PIN: 17-125-0319

Buyer: DALY/JOHN P & KAYLA PAGE JOHNSON
Seller: SMEDLEY/KRISTIN N & DUANE R
Address: 1220 GROVE AVE S

Sale Price: \$256,900 **Date:** 5/31/2024

Assessed: \$256,000



PIN: 17-125-0602

Buyer: DAWSON-POLLOCK/ANDREW J
Seller: KERN/MATTHEW & JENNA
Address: 252 MCKINLEY E

Sale Price: \$207,000 **Date:** 3/15/2024

Assessed: \$168,000



PIN: 17-128-0206

Buyer: SCHMITT/BRYANNA
Seller: LODAHL/BRANDON T & ILYN
Address: 219 PLAINVIEW ST

Sale Price: \$162,000 **Date:** 9/6/2024

Assessed: \$152,700

**Steele County Assessor
Public Sales Report with Photos**



PIN: 17-128-0207

Buyer: DUNN/DEVON
Seller: ROENSCH/ALLAN J & SUE E
Address: 216 SOUTHVIEW ST

Sale Price: \$220,300 **Date:** 1/5/2024

Assessed: \$185,500

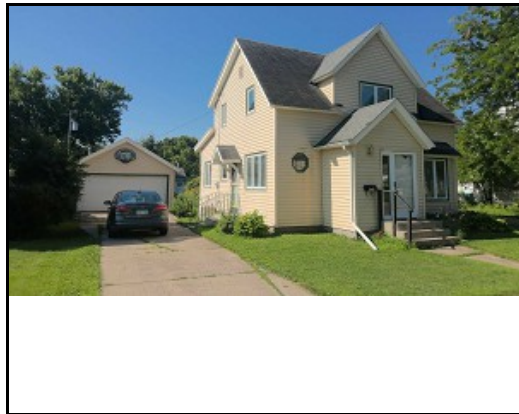

PIN: 17-128-0208

Buyer: REYSACK/GLAIDEN S
Seller: GUZMAN/MACARIO & STEPHANIE RAMGREN
Address: 223 PLAINVIEW ST

Sale Price: \$200,000 **Date:** 5/23/2024

Assessed: \$194,400



PIN: 17-128-0219

Buyer: ROBLES/ALFONSO
Seller: WATERS/RICHARD L & CAROL
Address: 909 LINN AVE

Sale Price: \$170,880 **Date:** 6/20/2024

Assessed: \$153,400

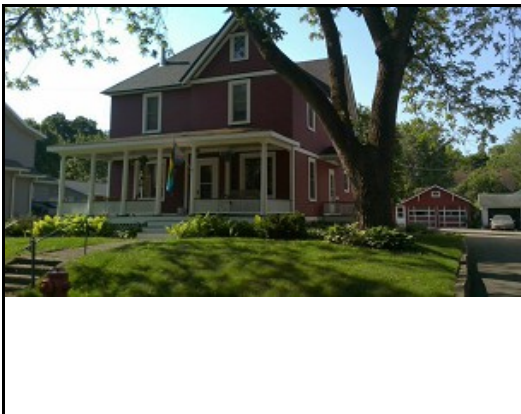

PIN: 17-129-0304

Buyer: BASE10 INDUSTRIES LLC
Seller: EMMERT/MARY & ANNE
Address: 619 VINE ST E

Sale Price: \$250,000 **Date:** 6/14/2024

Assessed: \$236,500



PIN: 17-129-0505

Buyer: LEE HOLDING GROUP, LLC
Seller: WINDSOR BAY PROPERTIES, LLC
Address: 444 DARTT AVE

Sale Price: \$146,000 **Date:** 9/20/2024

Assessed: \$159,100



PIN: 17-132-0209

Buyer: MILLER/JOSEPH & ASHLEY
Seller: SCHMITZ/PAUL & DOREEN
Address: 245 BIRCH AVE

Sale Price: \$180,000 **Date:** 9/20/2024

Assessed: \$163,400

**Steele County Assessor
Public Sales Report with Photos**



PIN: 17-132-0303

Buyer: BENDA/ETHAN D
Seller: BUSSERT/CAITLYNNE
Address: 815 ROSE ST E

Sale Price: \$169,900 **Date:** 3/1/2024

Assessed: \$145,000

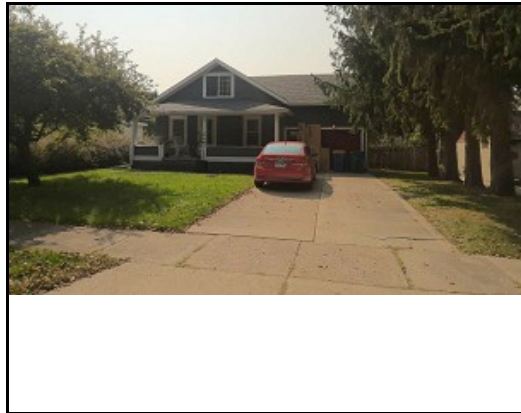

PIN: 17-134-0214

Buyer: HONKEN/MACKENZIE & BRANDELYN TLUSTY
Seller: SWANUM/NICOLET R
Address: 335 PLAINVIEW ST

Sale Price: \$224,555 **Date:** 5/31/2024

Assessed: \$198,000

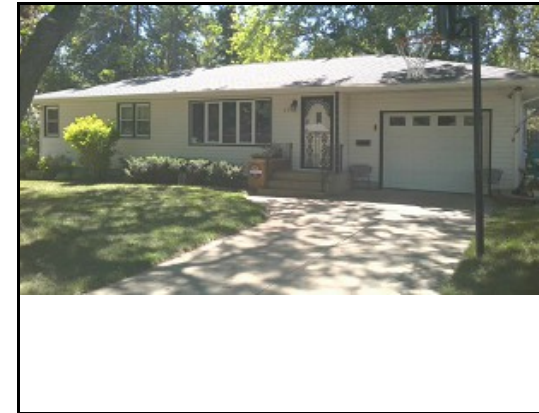

PIN: 17-135-0122

Buyer: SARAZINE/DYLAN & KELSEY SCHULTZ
Seller: HOUSTON/JOSEPH SCOTT SR
Address: 645 12TH ST NE

Sale Price: \$280,000 **Date:** 5/1/2024

Assessed: \$233,300



PIN: 17-135-0206

Buyer: BAUER/KARLA
Seller: TURNING POINT REAL ESTATE
Address: 126 BARRY DR

Sale Price: \$294,900 **Date:** 6/21/2024

Assessed: \$227,100



PIN: 17-136-0217

Buyer: ARMENDARIZ/CAROL A
Seller: NELSON/JULIE & GENE ET AL
Address: 545 AGNES ST

Sale Price: \$272,000 **Date:** 8/30/2024

Assessed: \$242,700



PIN: 17-136-0312

Buyer: HEIMERMEN/PAIGE M
Seller: LONG/CHRISTOPHER MICHAEL & ELIZABETH A
Address: 558 AGNES ST

Sale Price: \$251,300 **Date:** 3/8/2024

Assessed: \$246,900

**Steele County Assessor
Public Sales Report with Photos**



PIN: 17-136-0323

Buyer: RODRIGUEZ-FLORIANO/JESUS ALEJANDRO
Seller: ROEMHILDT/KEVIN G & APRIL JOY
Address: 541 MAIN ST E

Sale Price: \$164,988 **Date:** 8/16/2024

Assessed: \$137,200



PIN: 17-136-0325

Buyer: HINTEN PROPERTIES, LLC
Seller: MIDWEST PORTFOLIO SOLUTIONS, LLC
Address: 531 MAIN ST E

Sale Price: \$142,500 **Date:** 7/25/2024

Assessed: \$177,800



PIN: 17-136-0329

Buyer: LOUDEN/KRISTA J
Seller: PAVEK/ROBERT E & DIANE L
Address: 505 MAIN ST E

Sale Price: \$460,000 **Date:** 9/27/2024

Assessed: \$384,300



PIN: 17-136-0506

Buyer: FULGHUM-SCHOENECKER/KAYLA A
Seller: KECK/KATIE
Address: 634 ACADEMY ST E

Sale Price: \$199,290 **Date:** 3/4/2024

Assessed: \$198,300



PIN: 17-138-0238

Buyer: GUTIERREZ/TABATHA R & JOSUE
Seller: KUJATH/PAUL D & LEANN K
Address: 134 COOLIDGE ST

Sale Price: \$238,560 **Date:** 4/5/2024

Assessed: \$200,200

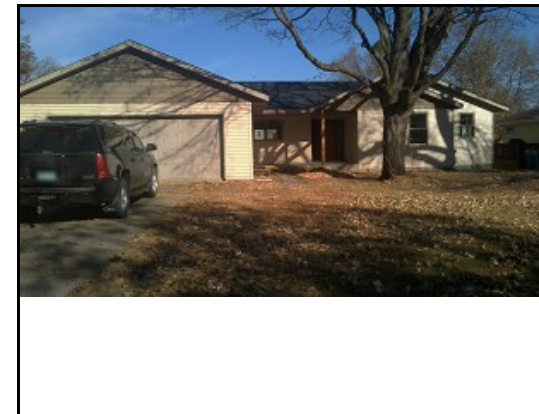

PIN: 17-139-0109

Buyer: MAVERICK LIABILITY COMPANY
Seller: JO KODADA CONSTRUCTION INC
Address: 342 MCINDOE ST

Sale Price: \$330,000 **Date:** 1/5/2024

Assessed: \$334,500

**Steele County Assessor
Public Sales Report with Photos**



PIN: 17-140-0110

Buyer: CARLSON/MATTHEW & NICOLETTE
Seller: MAJERUS/ALISA & JAMES
Address: 1014 KELLFORD PL

Sale Price: \$263,900 **Date:** 6/18/2024

Assessed: \$237,200

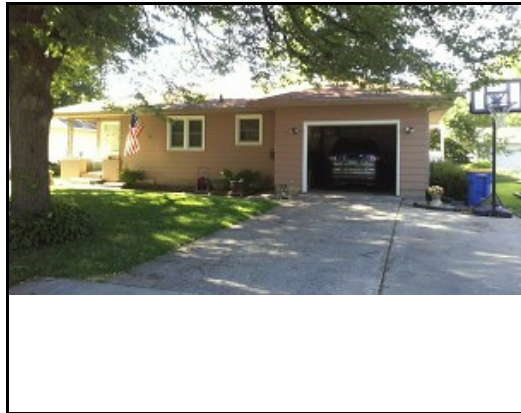

PIN: 17-142-0007

Buyer: SUN/QIN
Seller: SEC OF VETERANS AFFAIRS
Address: 519 SOUTH ST E

Sale Price: \$207,000 **Date:** 9/26/2024

Assessed: \$264,200



PIN: 17-142-0202

Buyer: TAINTOR/SETH T
Seller: SCHNEIDER/ANTHONY E & MICHELE
Address: 539 SOUTH ST E

Sale Price: \$229,900 **Date:** 3/22/2024

Assessed: \$215,200



PIN: 17-142-0209

Buyer: GAVINSKI/AMANDA B & MITCHELL G HARDINC
Seller: HOFFMANN/TRICIA
Address: 577 SOUTH ST E

Sale Price: \$271,600 **Date:** 7/2/2024

Assessed: \$263,300



PIN: 17-143-0201

Buyer: FELDT/KELLY
Seller: WESTPHAL/BLAKE & HANNAH
Address: 604 TRUMAN AVE

Sale Price: \$189,700 **Date:** 2/23/2024

Assessed: \$159,300

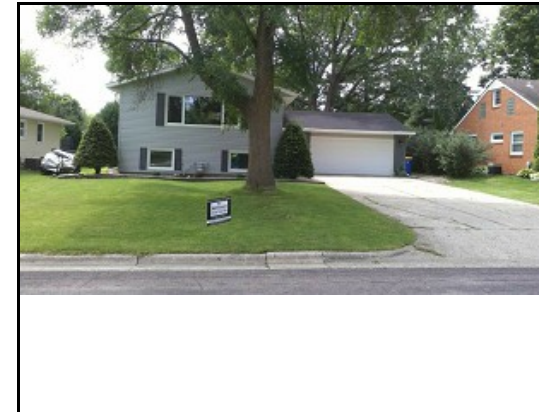

PIN: 17-143-0204

Buyer: KAHN/CHARITY & SCOTT
Seller: DITTRICH/DEREK S & EMILY D
Address: 613 PHELPS ST E

Sale Price: \$288,500 **Date:** 4/10/2024

Assessed: \$253,700

**Steele County Assessor
Public Sales Report with Photos**



PIN: 17-143-0803

Buyer: TOOTS SUITE INC
Seller: RANDALL/MARGARET, TRUSTEE
Address: 751 SCHOOL ST E

Sale Price: \$255,000 **Date:** 5/20/2024

Assessed: \$258,200



PIN: 17-143-0809

Buyer: MORALES/DIANA & ISAAC VELAZQUEZ
Seller: BEHNE/BRADLEY J & CHERIE R
Address: 703 SCHOOL ST E

Sale Price: \$220,800 **Date:** 8/14/2024

Assessed: \$209,600



PIN: 17-147-0201

Buyer: MAIN/STEWART W & LOIS F
Seller: RAND/ERNESTINE F, ESTATE
Address: 433 UNIVERSITY ST SE

Sale Price: \$240,000 **Date:** 5/22/2024

Assessed: \$223,900



PIN: 17-148-0408

Buyer: BOUCHARD/BYRON & ELISSA HUFF
Seller: MINSKE/CHRIST F
Address: 233 THOMAS AVE

Sale Price: \$245,000 **Date:** 6/13/2024

Assessed: \$226,000



PIN: 17-148-0411

Buyer: LUSTIG/RONALD
Seller: ERDMAN/LOIS A, ESTATE
Address: 203 THOMAS AVE

Sale Price: \$178,170 **Date:** 5/8/2024

Assessed: \$240,400



PIN: 17-150-0102

Buyer: CITY OF OWATONNA
Seller: BUSHO/MATTHEW J
Address: 506 MAPLE DR

Sale Price: \$195,000 **Date:** 5/31/2024

Assessed: \$134,600

**Steele County Assessor
Public Sales Report with Photos**



PIN: 17-152-0102

Buyer: SIMON/IAN & LAUREN
Seller: O'HEARN/CRAIG J & KAREN M
Address: 415 PHELPS ST E

Sale Price: \$350,000 **Date:** 9/13/2024

Assessed: \$365,100

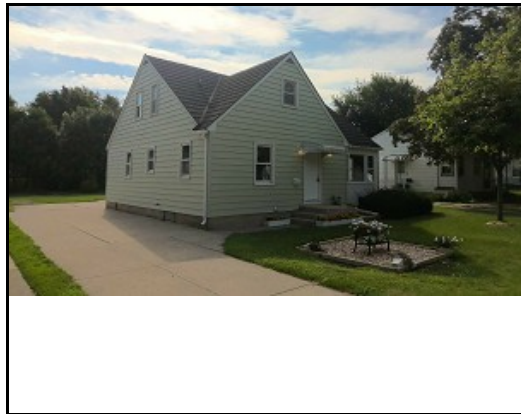

PIN: 17-153-0103

Buyer: FOR JAMS, INC
Seller: VOKSAR, LLC
Address: 1037 GRANDVIEW AVE

Sale Price: \$100,000 **Date:** 1/9/2024

Assessed: \$209,900



PIN: 17-154-0104

Buyer: BUTENHOFF/EARL & LINDA
Seller: DALLAND/MAXINE
Address: 1537 BIGELOW AV

Sale Price: \$243,000 **Date:** 9/23/2024

Assessed: \$190,100



PIN: 17-156-0107

Buyer: FALVEY/ALISHA & MICHAEL
Seller: MAXXIE MOUSE, LLC
Address: 119 16TH ST NE

Sale Price: \$118,000 **Date:** 8/26/2024

Assessed: \$157,400



PIN: 17-156-0107

Buyer: EGGERS/SPENCER
Seller: FALVEY/ALISHA & MICHAEL
Address: 119 16TH ST NE

Sale Price: \$220,000 **Date:** 8/30/2024

Assessed: \$157,400



PIN: 17-157-0102

Buyer: SMITH/CONNOR
Seller: ZOLNOWSKY/TONIA
Address: 1320 CEDAR AVE N

Sale Price: \$145,000 **Date:** 7/3/2024

Assessed: \$134,400

**Steele County Assessor
Public Sales Report with Photos**



PIN: 17-158-0118

Buyer: KNOX/BRIAN D & JULIE C
Seller: HOLTON/JAMES L & SUSAN
Address: 369 MURRAY ST

Sale Price: \$280,559 **Date:** 6/28/2024

Assessed: \$287,100



PIN: 17-159-0106

Buyer: TURNING POINT REAL ESTATE LLC
Seller: KLECKER/JAMES F, TRUSTEE
Address: 1422 LINN AVE

Sale Price: \$127,000 **Date:** 2/8/2024

Assessed: \$237,700



PIN: 17-160-0101

Buyer: FILLIPI/DAHLTON R & ALLISON SCHAK
Seller: PIKE CONSULTING, LLC
Address: 1071 ANDERSON PL

Sale Price: \$259,960 **Date:** 5/29/2024

Assessed: \$234,800



PIN: 17-160-0207

Buyer: BAEZ/JORGE
Seller: VEIEN/WARREN & MARY
Address: 1131 LILAC AVE

Sale Price: \$314,765 **Date:** 8/26/2024

Assessed: \$295,900



PIN: 17-164-0315

Buyer: KARSTEN/BRADY TYLER & MACKENZIE NICH
Seller: GASNER/DUANE S
Address: 231 14TH ST NE

Sale Price: \$200,000 **Date:** 6/3/2024

Assessed: \$201,000

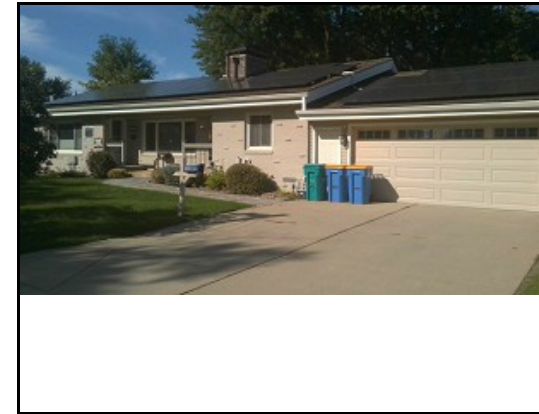

PIN: 17-165-0205

Buyer: STEEBER/JOHN & CHARLOTTE
Seller: SMITH/HOWARD W & JANET E, TRUSTEES
Address: 1308 ELM AVE N

Sale Price: \$295,000 **Date:** 4/9/2024

Assessed: \$293,000

**Steele County Assessor
Public Sales Report with Photos**



PIN: 17-166-0401

Buyer: RUPPRECHT/ISAAC & ANNA
Seller: SEYKORA/GARY H & LINDA S
Address: 605 13TH ST NE

Sale Price: \$237,000 **Date:** 7/2/2024

Assessed: \$202,900

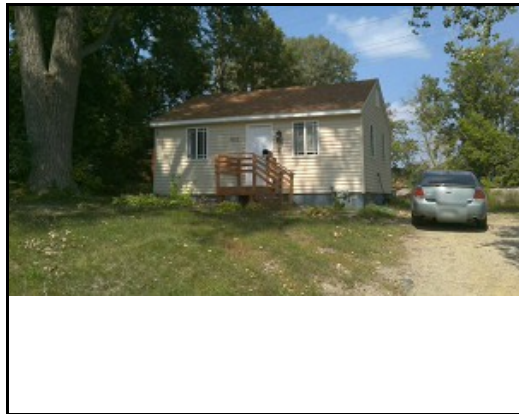

PIN: 17-168-0101

Buyer: MUNDT/HUNTER J
Seller: DEAN CAPITAL, LLC
Address: 402 CLEARVIEW PL

Sale Price: \$126,500 **Date:** 8/15/2024

Assessed: \$112,200



PIN: 17-169-0202

Buyer: GOODWIN/BLAKE WILLIAM & KYRSTEN
Seller: KOZEL/ZAREK P & CORTNEY C
Address: 575 PHELPS ST E

Sale Price: \$251,230 **Date:** 3/22/2024

Assessed: \$220,600



PIN: 17-169-0207

Buyer: KELLY/JENNIFER R & LEE T
Seller: SIMON/IAN & LAUREN
Address: 576 UNIVERSITY ST SE

Sale Price: \$234,000 **Date:** 9/13/2024

Assessed: \$218,500



PIN: 17-170-0101

Buyer: GOOD/SPENCER & EMILY RUTHERFORD
Seller: ASBELL/ALMA LEE, TRUSTEE
Address: 413 SOUTH ST E

Sale Price: \$267,000 **Date:** 8/16/2024

Assessed: \$227,900



PIN: 17-172-0301

Buyer: SEYKORA/KAITLYN
Seller: SEYKORA/KARIE & ROBERT ET AL
Address: 939 MINERAL SP RD NE

Sale Price: \$234,740 **Date:** 6/7/2024

Assessed: \$249,500

**Steele County Assessor
Public Sales Report with Photos**



PIN: 17-174-0109

Buyer: LARSON/MATTHEW T
Seller: WEST/SHARON DEE, ESTATE
Address: 506 11TH ST SE

Sale Price: \$275,000 **Date:** 7/22/2024

Assessed: \$281,000



PIN: 17-174-0213

Buyer: CODY/WILLIAM SCOTT & SUSAN M
Seller: CARTWRIGHT/DANIEL & MEGAN A
Address: 532 12TH ST SE

Sale Price: \$320,000 **Date:** 7/1/2024

Assessed: \$315,000



PIN: 17-176-0106

Buyer: PETERSON/LUKAS T & LILY ANN J HOLMGREN
Seller: HAGER/NATHAN D & NICOLE
Address: 539 12TH ST NE

Sale Price: \$230,000 **Date:** 8/30/2024

Assessed: \$195,400



PIN: 17-178-0118

Buyer: SCHROHT/MCKENNA
Seller: WANOUS/KENT J & VANESSA
Address: 1005 LINCOLN AVE S

Sale Price: \$284,600 **Date:** 5/31/2024

Assessed: \$273,900



PIN: 17-178-0206

Buyer: B & K INDUSTRIES LLC
Seller: MANTHEY/LORI
Address: 504 HAVANA RD

Sale Price: \$215,000 **Date:** 6/24/2024

Assessed: \$195,200



PIN: 17-179-0111

Buyer: KIRSCH ENTERPRISES, LLC
Seller: RADEL/DYLAN M & JENNIFER
Address: 547 MURRAY ST

Sale Price: \$240,000 **Date:** 7/1/2024

Assessed: \$207,100

**Steele County Assessor
Public Sales Report with Photos**

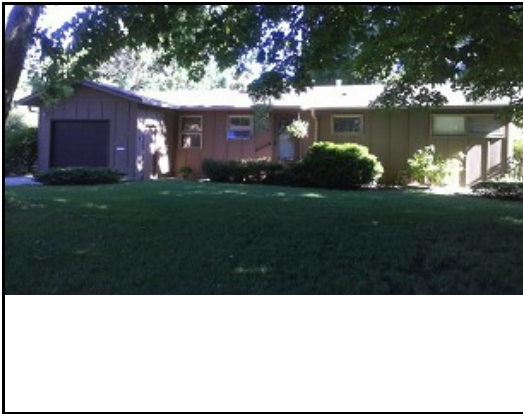

PIN: 17-180-0109

Buyer: JACOBSON/CHERI A
Seller: LOE/CAROL A
Address: 564 MURRAY ST

Sale Price: \$250,000 **Date:** 4/12/2024

Assessed: \$244,400



PIN: 17-182-0319

Buyer: READY/TYREE
Seller: RASMUSSEN/BRIAN & LINDA SACKETT
Address: 1334 LINCOLN AVE S

Sale Price: \$240,900 **Date:** 3/8/2024

Assessed: \$209,100



PIN: 17-186-0102

Buyer: WEST/DYLAN RICHARD
Seller: ESTATE OF PHYLLIS WILCOX
Address: 824 UNIVERSITY ST SE

Sale Price: \$271,400 **Date:** 5/16/2024

Assessed: \$247,000

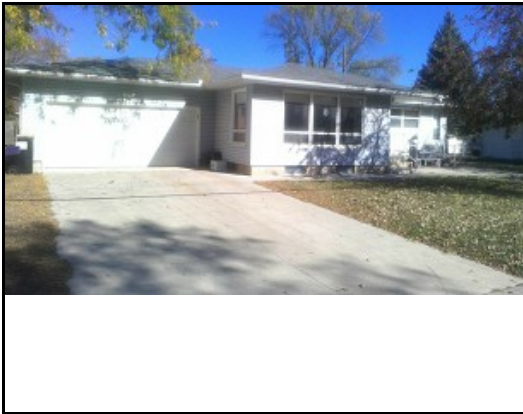

PIN: 17-188-0101

Buyer: KERNCREST HOLDINGS, LLC
Seller: VANRAVENHORST/JAMES E
Address: 706 HAVANA RD

Sale Price: \$141,000 **Date:** 8/12/2024

Assessed: \$223,800



PIN: 17-188-0308

Buyer: HANSON/CHASE A & MICHELE R
Seller: BRECKE/MERLE K & ELIZABETH
Address: 815 SOUTH ST E

Sale Price: \$271,115 **Date:** 2/28/2024

Assessed: \$276,900



PIN: 17-188-0311

Buyer: LANE/DEVYN
Seller: THEIN/STEVEN A & CARLA J
Address: 912 MINNESOTA AVE SE

Sale Price: \$363,000 **Date:** 9/26/2024

Assessed: \$328,400

**Steele County Assessor
Public Sales Report with Photos**



PIN: 17-188-0404

Buyer: VOKSAR LLC
Seller: LOHMANN/SHIRLEY ANN
Address: 1011 VAN BUREN AVE

Sale Price: \$147,500 **Date:** 5/29/2024

Assessed: \$197,700

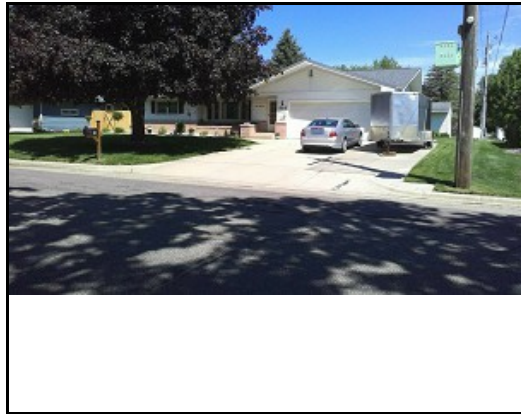

PIN: 17-188-0511

Buyer: BORN/KATIE
Seller: GROSS/DALE J & DEBRA L
Address: 818 HAVANA RD

Sale Price: \$250,000 **Date:** 6/5/2024

Assessed: \$226,100

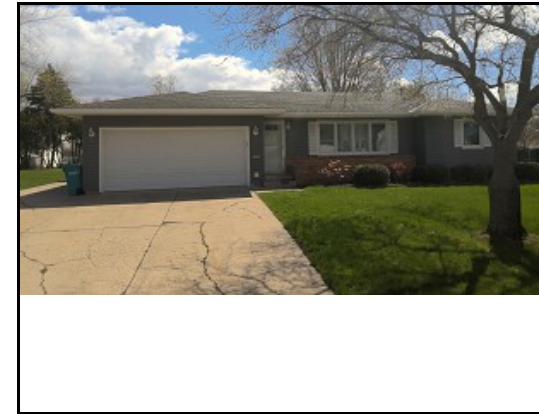

PIN: 17-193-0101

Buyer: PETERSON/KYLE
Seller: ROSENAU/ROBERT W & MEGAN
Address: 227 BARNEY ST W

Sale Price: \$256,800 **Date:** 3/1/2024

Assessed: \$277,600



PIN: 17-194-0102

Buyer: PETTET III/RICHARD G & KALLIE K
Seller: FLOTTERUD/JEREMIAH J & JESSICA A
Address: 233 HILLTOP AV

Sale Price: \$210,000 **Date:** 9/12/2024

Assessed: \$224,200



PIN: 17-194-0102

Buyer: CONCHAS/JOSE MATIAS
Seller: PETTET III/RICHARD G & KALLIE K
Address: 233 HILLTOP AV

Sale Price: \$218,600 **Date:** 9/12/2024

Assessed: \$224,200



PIN: 17-194-0109

Buyer: ALILOVIC/MARIO
Seller: WILLIAMS/SYDNE & JONATHON FRANCIS
Address: 351 HILLTOP AV

Sale Price: \$275,800 **Date:** 2/23/2024

Assessed: \$297,700

**Steele County Assessor
Public Sales Report with Photos**



PIN: 17-194-0301

Buyer: CHRISTOFFERSEN/BRIAN & NINA
Seller: STOUT/JOHN T & CAROL A
Address: 308 HILLTOP AV

Sale Price: \$299,900 **Date:** 5/28/2024

Assessed: \$254,300



PIN: 17-194-0302

Buyer: STILWELL/JACOB & BETHANY R
Seller: JOHNSON/MARY J, TRUSTEES
Address: 316 HILLTOP AV

Sale Price: \$247,350 **Date:** 1/31/2024

Assessed: \$240,700



PIN: 17-194-0402

Buyer: FLEMING/BRIANA
Seller: MILLER/KURT E, ESTATE
Address: 460 HILLTOP AV

Sale Price: \$113,000 **Date:** 3/29/2024

Assessed: \$239,800



PIN: 17-196-0104

Buyer: BOISEN/THOMAS & MADALYN
Seller: HILLESLAND/ROBERT A & SARA A
Address: 1034 CARDINAL DR

Sale Price: \$257,500 **Date:** 6/17/2024

Assessed: \$218,600



PIN: 17-197-0205

Buyer: WESTPHAL/BLAKE & HANNAH
Seller: BORN/JASON A
Address: 623 11TH ST SE

Sale Price: \$245,000 **Date:** 2/23/2024

Assessed: \$270,600



PIN: 17-200-0124

Buyer: PETERSON/ABRAHAM L & PAIGE H
Seller: MCDOWELL/JEFFREY S
Address: 601 14TH ST SE

Sale Price: \$213,400 **Date:** 2/1/2024

Assessed: \$183,100

**Steele County Assessor
Public Sales Report with Photos**



PIN: 17-200-0204

Buyer: BAUMAN/BENJAMIN & ELAINA
Seller: GAEDTKE/VICTORIA P ET AL
Address: 536 16TH ST SE

Sale Price: \$263,370 **Date:** 3/15/2024

Assessed: \$229,500



PIN: 17-200-0223

Buyer: MEILLIER/JOSHUA B
Seller: MEILLIER/DENNIS J & JACQUELINE M
Address: 605 15TH ST SE

Sale Price: \$285,300 **Date:** 7/31/2024

Assessed: \$300,400



PIN: 17-206-0119

Buyer: FACHIN/BRANDON
Seller: BRAINARD/CARMEN
Address: 1411 TRUMAN AVE

Sale Price: \$215,000 **Date:** 8/1/2024

Assessed: \$221,200



PIN: 17-210-0110

Buyer: MILLER/LISA
Seller: PETERSON/CINDA
Address: 406 13TH ST NE

Sale Price: \$242,700 **Date:** 6/27/2024

Assessed: \$197,600

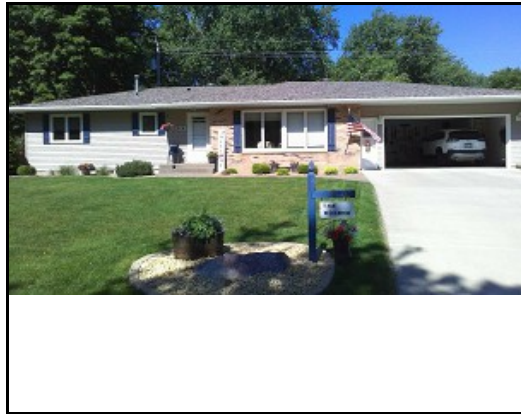

PIN: 17-216-0106

Buyer: LIGHTLY/BRIAN & JESSICA
Seller: BOGEN/BRIAN J & WENDY M ET AL
Address: 904 CARDINAL DR

Sale Price: \$270,000 **Date:** 3/4/2024

Assessed: \$284,400



PIN: 17-216-0110

Buyer: MALMQUIST/JUSTIN & ANNE
Seller: SCRIPTURE/CAMERON W & CHRISTINE
Address: 808 CARDINAL DR

Sale Price: \$314,999 **Date:** 7/1/2024

Assessed: \$283,800

**Steele County Assessor
Public Sales Report with Photos**

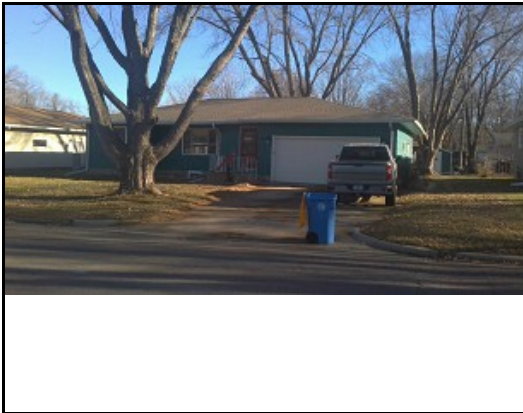

PIN: 17-216-0204

Buyer: FRANZMANN/MONA L
Seller: BALLSTADT/RONALD L & TAMMY J
Address: 919 CARDINAL DR

Sale Price: \$300,000 **Date:** 8/2/2024

Assessed: \$257,400



PIN: 17-217-0108

Buyer: MATZKE/ISAAC
Seller: NOYCE/ANDREW
Address: 774 15TH ST SE

Sale Price: \$272,000 **Date:** 5/24/2024

Assessed: \$220,900



PIN: 17-225-0109

Buyer: STROM/BRYAN MATTHEW SR & KRISTEN FOU
Seller: DAVID/CHRISTIAN P
Address: 306 WOODLAND DR

Sale Price: \$250,000 **Date:** 7/18/2024

Assessed: \$194,800



PIN: 17-252-0111

Buyer: ANDERSON/KORBY & SAMANTHA
Seller: JENKINS/BLAKE M & MARY-ROSE
Address: 212 17TH ST NE

Sale Price: \$262,610 **Date:** 7/30/2024

Assessed: \$260,500



PIN: 17-255-0103

Buyer: CORTES/ELISEO
Seller: WELLER/FRANK W
Address: 360 23RD ST NW

Sale Price: \$147,000 **Date:** 1/19/2024

Assessed: \$181,600



PIN: 17-259-0103

Buyer: PENA/ZACHERY PHILLIP
Seller: SACK/JAMES & KATHLEEN M
Address: 1922 HEMLOCK AVE

Sale Price: \$243,500 **Date:** 6/14/2024

Assessed: \$207,600

**Steele County Assessor
Public Sales Report with Photos**



PIN: 17-259-0113

Buyer: SUTCLIFFE/BENJAMYN & ABIGAIL ROSE
Seller: LINTOTT/SUSAN
Address: 1915 BIGELOW AV

Sale Price: \$220,500 **Date:** 6/27/2024

Assessed: \$218,400



PIN: 17-264-0201

Buyer: HEIL/JEFFREY J JR
Seller: DINSE/NORINE
Address: 443 MORNING DR

Sale Price: \$276,000 **Date:** 5/24/2024

Assessed: \$249,400

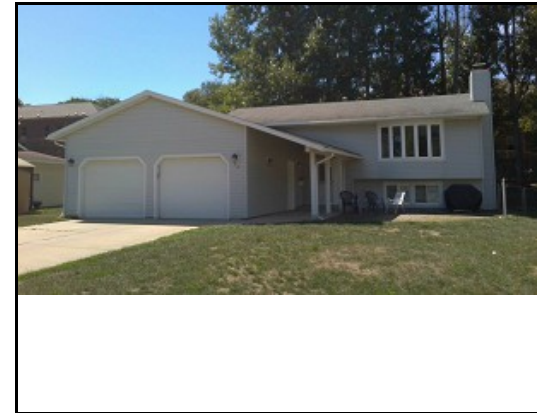

PIN: 17-265-0109

Buyer: FULLER/SAMANTHA L
Seller: SMITH/BRENT T
Address: 80 RADEL PL

Sale Price: \$285,000 **Date:** 5/17/2024

Assessed: \$278,000



PIN: 17-272-0205

Buyer: GETZKE/JOHN T
Seller: RUEHMANN/CHANDLER J & CASEY L
Address: 1257 EDGEWOOD PL

Sale Price: \$297,500 **Date:** 9/27/2024

Assessed: \$256,300



PIN: 17-272-0214

Buyer: STUTELBERG/JONATHAN RAYMOND & MEGAI
Seller: MAEYAERT/CHARLES & KRystal M STEARN
Address: 901 OAKWOOD LANE

Sale Price: \$306,000 **Date:** 7/22/2024

Assessed: \$272,100



PIN: 17-274-0106

Buyer: GARRISON/JUNE B
Seller: HINIKER/WILLIAM ET ALLL
Address: 2030 3RD AVE NE

Sale Price: \$110,000 **Date:** 4/26/2024

Assessed: \$321,700

**Steele County Assessor
Public Sales Report with Photos**



PIN: 17-274-0202

Buyer: BLATTI/JACOB
Seller: WIGERN/MICHELE & NICK
Address: 2135 3RD AVE NE

Sale Price: \$270,000 **Date:** 8/9/2024

Assessed: \$266,000



PIN: 17-274-0206

Buyer: HOWARD/PAUL P & ROXANNE D
Seller: NECHANICKY/MICHAEL J & CONNIE KNUTSON
Address: 2025 3RD AVE NE

Sale Price: \$295,000 **Date:** 5/15/2024

Assessed: \$271,900

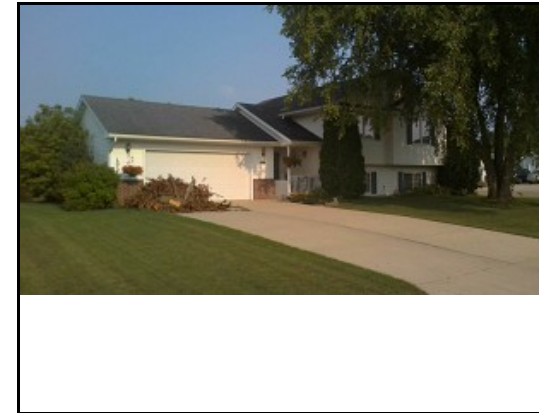

PIN: 17-283-0105

Buyer: KERNCREST HOLDINGS LLC
Seller: BORCHERT/BEVERLY J
Address: 630 MORNING DR

Sale Price: \$245,000 **Date:** 8/30/2024

Assessed: \$243,300



PIN: 17-283-0108

Buyer: SWAIN/CHARLES W & JULIE B CARLSON
Seller: FOSSEN/MARK L & PATRICIA E
Address: 682 MORNING DR

Sale Price: \$305,000 **Date:** 6/7/2024

Assessed: \$279,600

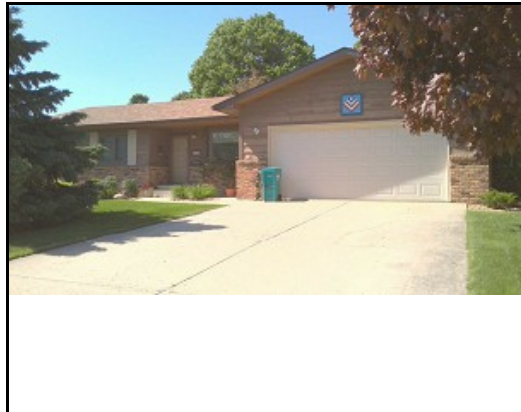

PIN: 17-284-0212

Buyer: HILLEREN/DAVID
Seller: KOECKERITZ/MARYLS J
Address: 722 18TH ST SE

Sale Price: \$290,903 **Date:** 1/19/2024

Assessed: \$299,100



PIN: 17-291-0103

Buyer: SHERMAN/ANTHONY & JORDON
Seller: VOSS/RICHARD W
Address: 1494 ROSE ST E

Sale Price: \$355,000 **Date:** 4/30/2024

Assessed: \$310,300

**Steele County Assessor
Public Sales Report with Photos**



PIN: 17-291-0201

Buyer: BEDNAR/JULIAN
Seller: FEDERAL HOME LOAN MORTGAGE COMPANY
Address: 400 CRESTVIEW NE

Sale Price: \$205,400 **Date:** 5/3/2024

Assessed: \$251,000



PIN: 17-295-0102

Buyer: ATTIG/CARSON & EHRICH
Seller: DOERHOEFER/RYAN D
Address: 2585 LAMADA PL

Sale Price: \$221,000 **Date:** 4/19/2024

Assessed: \$206,900



PIN: 17-295-0115

Buyer: GUNDERSON/AMY & ANN GOW
Seller: NECHANICKY/MICHAEL J & CONNIE KNUTSON
Address: 2590 LAMADA PL

Sale Price: \$288,500 **Date:** 7/26/2024

Assessed: \$266,100



PIN: 17-307-0402

Buyer: MORGAN/SARAH
Seller: JOHNSON/MARK & CAROL M
Address: 2440 4TH AVE NW

Sale Price: \$250,000 **Date:** 2/2/2024

Assessed: \$224,100

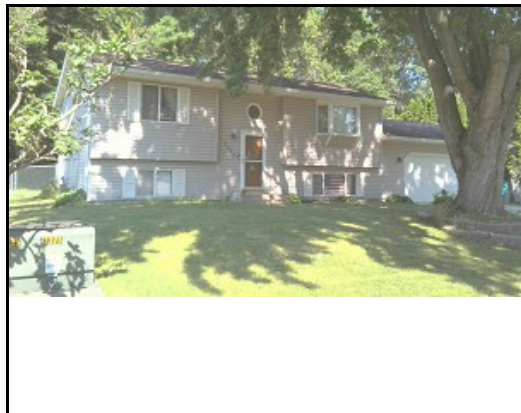

PIN: 17-307-0403

Buyer: GREENE/JOEL GAVIN
Seller: HINKLE/DANIEL P & BRANDI N (SINGLE PEOPLE)
Address: 2390 4TH AVE NW

Sale Price: \$258,000 **Date:** 5/8/2024

Assessed: \$223,300



PIN: 17-307-0408

Buyer: HOLMGREN/ADEN
Seller: SCHMIDT/NICHOLAS & KRISTYNA
Address: 430 23RD ST NW

Sale Price: \$235,000 **Date:** 1/31/2024

Assessed: \$240,900

**Steele County Assessor
Public Sales Report with Photos**



PIN: 17-308-0108

Buyer: CARVER/LOGAN
Seller: HAMMBERBERG/KNUTE E & JOYCE L
Address: 605 23RD ST NE

Sale Price: \$277,500 **Date:** 2/9/2024

Assessed: \$261,900



PIN: 17-316-0111

Buyer: FULTON/JESSICA L
Seller: STORDAHL/JOHN A
Address: 725 CALETA PL

Sale Price: \$297,900 **Date:** 5/28/2024

Assessed: \$270,100

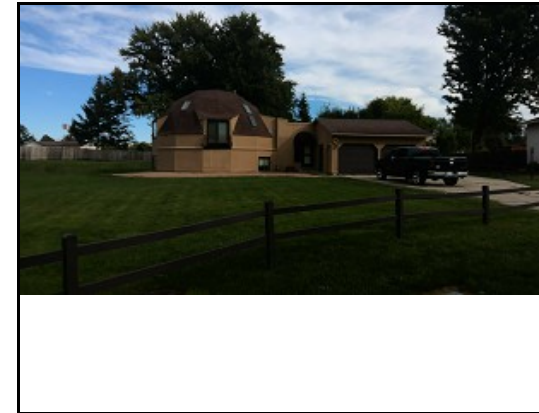

PIN: 17-317-0106

Buyer: PEMRICK/PETER D
Seller: WIUFF/DUANE A
Address: 690 LYNWOOD ST

Sale Price: \$259,960 **Date:** 3/15/2024

Assessed: \$249,500

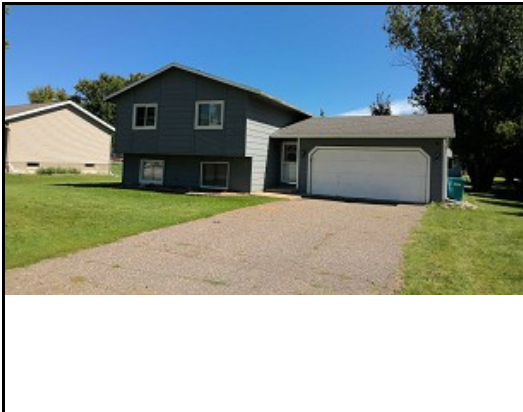

PIN: 17-317-0121

Buyer: BALFE/HALEE M
Seller: GROVE/JESSY W & AMBER A
Address: 307 ALLAN AVE SW

Sale Price: \$264,900 **Date:** 7/12/2024

Assessed: \$202,800



PIN: 17-317-0205

Buyer: COLE/JEFFREY & ANNABELLE SHAW
Seller: KNIPPING/HOWARD JOHN & PATRICIA
Address: 455 ALLAN AVE SW

Sale Price: \$285,000 **Date:** 1/19/2024

Assessed: \$282,400



PIN: 17-317-0405

Buyer: CAUDILLO/MAURYA & JASON
Seller: JANDRO/LAURENCE W & LORI A
Address: 545 HILLTOP AV

Sale Price: \$315,000 **Date:** 8/23/2024

Assessed: \$300,700

**Steele County Assessor
Public Sales Report with Photos**

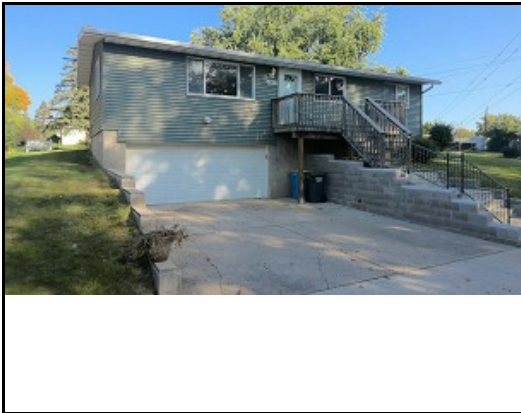

PIN: 17-317-0410

Buyer: BURKHARTZMEYER/MARK
Seller: MAIN/STEWART W & LOIS F
Address: 720 LEMOND RD

Sale Price: \$240,500 **Date:** 9/4/2024

Assessed: \$211,100



PIN: 17-323-0215

Buyer: LOUFEK/JONATHAN D & AMY L
Seller: BOBO/DAVID MICHAEL
Address: 1948 GREENWOOD DR NE

Sale Price: \$265,000 **Date:** 2/27/2024

Assessed: \$252,000



PIN: 17-327-0402

Buyer: LEWIS/JOSHUA
Seller: GIBLIN/PAUL KELLEY & KIMBERLY J
Address: 510 CINDY LANE

Sale Price: \$280,000 **Date:** 1/22/2024

Assessed: \$258,800

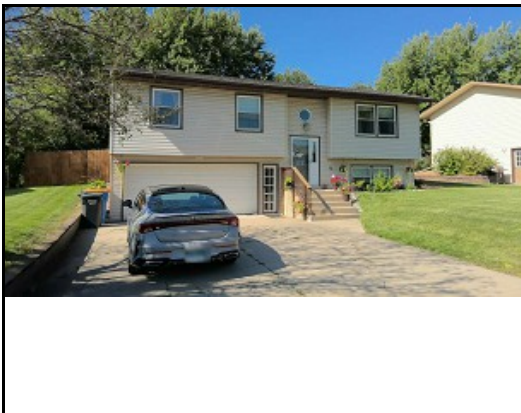

PIN: 17-327-0407

Buyer: PASCUAL/MARIO D & ARACELI E ROLDAN
Seller: WILSON/SARAH TATE & JUSTIN STRADER
Address: 540 CINDY LANE

Sale Price: \$259,900 **Date:** 3/15/2024

Assessed: \$229,800



PIN: 17-327-0408

Buyer: BENNETT/PAIGE & JACOB DONALD WEBER
Seller: JIRAK/JACE D & MIRANDA
Address: 550 CINDY LANE

Sale Price: \$260,000 **Date:** 7/2/2024

Assessed: \$215,800

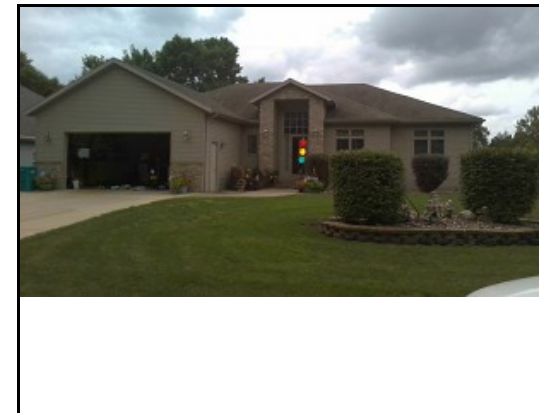

PIN: 17-335-0303

Buyer: DOKKEN/KAREL & TROY
Seller: FINNIGAN/PATRICK M & VICKIE JO
Address: 1447 NOTTINGHAM DR SE

Sale Price: \$435,000 **Date:** 8/12/2024

Assessed: \$420,600

**Steele County Assessor
Public Sales Report with Photos**



PIN: 17-336-0101

Buyer: OR & A LOP PROPERTIES LLC
Seller: PHILLIPS/RONALD I & SHELBY E
Address: 1765 3RD AVE NE

Sale Price: \$299,000 **Date:** 9/6/2024

Assessed: \$253,500



PIN: 17-336-0117

Buyer: TITUS/KAYLA & KELSON
Seller: FITZGERALD/NANCY & AARON
Address: 405 KRIESEL PL

Sale Price: \$273,875 **Date:** 3/29/2024

Assessed: \$227,600

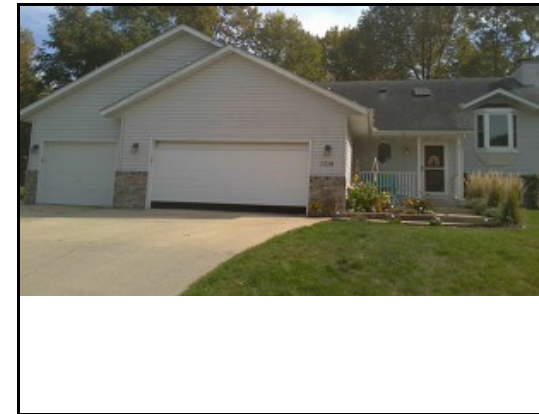

PIN: 17-336-0209

Buyer: KNUTSON/TYLER & MADISON
Seller: BARBER/PAUL T & ANGELA M
Address: 1715 GREENWOOD PL NE

Sale Price: \$354,500 **Date:** 7/26/2024

Assessed: \$295,500



PIN: 17-337-0102

Buyer: DANIELSON/DUANE C & MELISSA GETZKE
Seller: WRIGHT/JANET M, ESTATE
Address: 1807 ST PAUL RD NE

Sale Price: \$536,500 **Date:** 6/27/2024

Assessed: \$511,900



PIN: 17-340-0001

Buyer: CITY OF OWATONNA
Seller: FEDERAL HOME LOAN MORTGAGE CORPORA
Address:

Sale Price: \$275,012 **Date:** 4/19/2024

Assessed: \$100



PIN: 17-340-0101

Buyer: CITY OF OWATONNA
Seller: FEDERAL HOME LOAN MORTGAGE CORPORA
Address: 1370 CHERRY ST

Sale Price: \$275,012 **Date:** 4/19/2024

Assessed: \$301,100

**Steele County Assessor
Public Sales Report with Photos**



PIN: 17-341-0216

Buyer: VEEDER/FREDERICK & CARLIE
Seller: CHRISTOPHERSON/SHANDIEA M
Address: 2275 1ST AVE NE

Sale Price: \$275,000 **Date:** 3/8/2024

Assessed: \$258,400



PIN: 17-344-0301

Buyer: PELOWSKI/BRANDAN J & AMBER E BRITTON
Seller: KRUEGER/CODY & MIRIAM HANNA
Address: 895 25TH ST NE

Sale Price: \$340,000 **Date:** 5/31/2024

Assessed: \$308,100



PIN: 17-345-0213

Buyer: JACOBS/CAMERON MICHAEL
Seller: MALMQUIST/JUSTIN & ANNE
Address: 2235 4TH AVE SE

Sale Price: \$237,650 **Date:** 7/2/2024

Assessed: \$186,200



PIN: 17-347-0202

Buyer: REICHART LIVING TRUST
Seller: BERGEN/MARGARET C
Address: 1440 SUNSET DR SW

Sale Price: \$389,000 **Date:** 7/22/2024

Assessed: \$409,800



PIN: 17-347-0203

Buyer: BRECKENRIDGE/CINDAL ELAINE & TAYLOR WI
Seller: HARTLE/JAMES W & JOANN, TRUSTEES
Address: 1410 SUNSET DR SW

Sale Price: \$356,200 **Date:** 3/26/2024

Assessed: \$388,800



PIN: 17-347-0304

Buyer: DODDS/JOHN S & LORI J
Seller: NELSEN/SARA DELANA, TRUSTEE
Address: 635 BARNEY ST W

Sale Price: \$359,000 **Date:** 3/1/2024

Assessed: \$386,200

**Steele County Assessor
Public Sales Report with Photos**

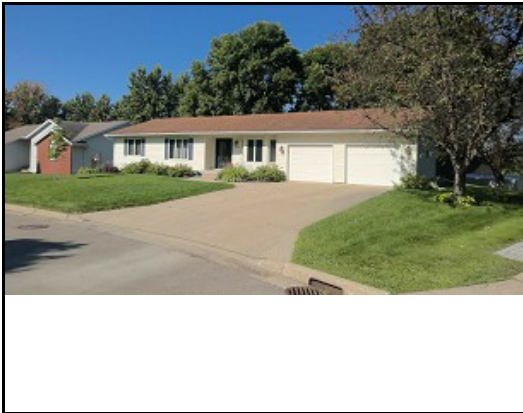

PIN: 17-347-0312

Buyer: GALVIN/JARRETT & NICOLE
Seller: SWENSON/JAY MICHAEL & RENEE CHERYL
Address: 1560 SUNSET DR SW

Sale Price: \$362,900 **Date:** 5/17/2024

Assessed: \$340,400



PIN: 17-347-0401

Buyer: HACHFIELD/LINDSAY & LOEL HOLTHUS
Seller: KUBAT/CHARITA L
Address: 1505 SUNSET DR SW

Sale Price: \$259,900 **Date:** 1/31/2024

Assessed: \$293,700

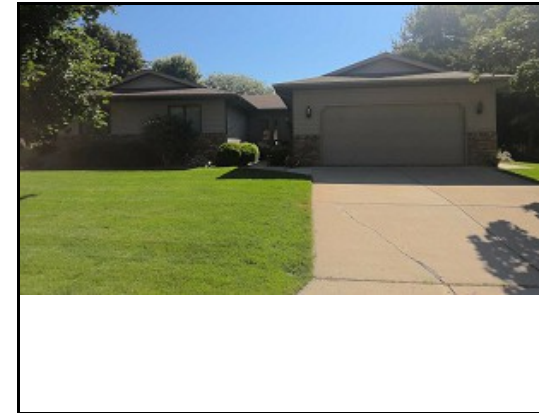

PIN: 17-347-0408

Buyer: KUBICEK/DELORES & PAUL
Seller: CHAPPLE/TERRI L & GEORGE ET AL
Address: 1565 SUNSET DR SW

Sale Price: \$300,000 **Date:** 1/5/2024

Assessed: \$318,500



PIN: 17-349-0213

Buyer: WANOUS/KENT J & VANESSA H
Seller: KUNKEL/MARLA
Address: 2120 DIABLO DR SE

Sale Price: \$378,000 **Date:** 3/27/2024

Assessed: \$373,000



PIN: 17-349-0304

Buyer: STENZEL/KARISSA & NATHAN
Seller: GUNDERSON/TIMOTHY G & TRISTINE M
Address: 2025 DIABLO DR SE

Sale Price: \$297,500 **Date:** 7/1/2024

Assessed: \$255,600



PIN: 17-349-0315

Buyer: FALVEY/MICHAEL & ALISHA
Seller: KALIS/STEPHEN M & CONNIE A
Address: 2100 LA CASA LANE SE

Sale Price: \$370,000 **Date:** 8/30/2024

Assessed: \$369,200

**Steele County Assessor
Public Sales Report with Photos**



PIN: 17-349-0408

Buyer: CURTIS/ISAIAH MATTHEW & REBECCA A
Seller: BANG/NORMAN C & MELDA E
Address: 2260 LA CASA LANE SE

Sale Price: \$330,000 **Date:** 9/26/2024

Assessed: \$330,600



PIN: 17-352-0101

Buyer: DEKKER/JASON T & THERESA A
Seller: RAPPE/JULIE ANN M
Address: 680 24TH ST NE

Sale Price: \$286,780 **Date:** 1/16/2024

Assessed: \$301,200



PIN: 17-352-0102

Buyer: MELVIN ALFREDO DIAZ SAENZ
Seller: KRUSE/LOWELL D & REBECCA A
Address: 670 24TH ST NE

Sale Price: \$269,900 **Date:** 9/30/2024

Assessed: \$246,100



PIN: 17-354-0103

Buyer: ZWACK LIVING TRUST
Seller: GLENDE/ASHLEY & BRENT
Address: 960 RIDGEVIEW PL NE

Sale Price: \$305,500 **Date:** 4/22/2024

Assessed: \$266,300



PIN: 17-354-0303

Buyer: JIRAK/JACE & MIRANDA
Seller: HINES/MICHAEL A
Address: 955 RIDGE ROAD NE

Sale Price: \$310,000 **Date:** 4/8/2024

Assessed: \$297,300



PIN: 17-357-0204

Buyer: THIGPEN/ANDREW G & STEPHANIE M
Seller: MCGREGOR/JEAN A & JEAN, TRUSTEES
Address: 645 RIVERWOOD DR SW

Sale Price: \$550,000 **Date:** 6/12/2024

Assessed: \$576,400

**Steele County Assessor
Public Sales Report with Photos**



PIN: 17-359-0206

Buyer: HANNA/MIRIAM
Seller: ANDERSON/CRAIG R & MELISSA D
Address: 555 KIM LANE SW

Sale Price: \$267,000 **Date:** 5/31/2024

Assessed: \$210,200



PIN: 17-364-0103

Buyer: MILLER/ETHAN & BAILEY KRAMER
Seller: NELSON/RONALD E & MARILYN J
Address: 1560 DELL PLACE SW

Sale Price: \$351,500 **Date:** 5/31/2024

Assessed: \$371,900



PIN: 17-371-0102

Buyer: STENZEL/TIMOTHY & AUDREY
Seller: STENZEL/VICTOR T, ESTATE
Address: 1441 MINERAL SP RD NE

Sale Price: \$150,000 **Date:** 8/8/2024

Assessed: \$202,800



PIN: 17-375-0220

Buyer: TERRY/CHRISTOPHER A LIVING TRUST
Seller: JOHNSON/DARREN P, TRUSTEE
Address: 602 GREENHAVEN NE

Sale Price: \$509,000 **Date:** 7/2/2024

Assessed: \$431,800



PIN: 17-377-0109

Buyer: MALETICH/ANDREW & MARY
Seller: MELLES/JOSEPH WARREN
Address: 2340 1ST AVE NE

Sale Price: \$326,900 **Date:** 9/30/2024

Assessed: \$298,200

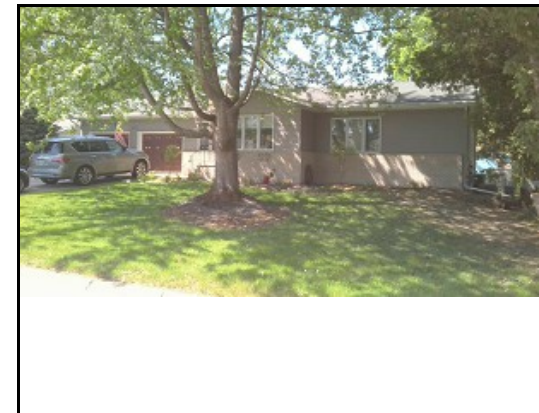

PIN: 17-381-0101

Buyer: WEEKLUND/THOMAS R & PATRICIA J
Seller: KRIES/DONALD R & LAURA L
Address: 810 18TH ST SE

Sale Price: \$310,000 **Date:** 7/24/2024

Assessed: \$308,100

**Steele County Assessor
Public Sales Report with Photos**



PIN: 17-390-0107

Buyer: TENHOFF/DAWN & LARRY
Seller: SPANDE/DAVID J & ROBIN R
Address: 830 ROBINSWOOD PL NE

Sale Price: \$310,000 **Date:** 7/3/2024

Assessed: \$290,100



PIN: 17-391-0103

Buyer: WOOD/ROBERT G & LINDA M
Seller: WATKINS/NATHAN & ASHLEY
Address: 1120 BARNEY ST W

Sale Price: \$325,000 **Date:** 8/1/2024

Assessed: \$331,700



PIN: 17-402-0308

Buyer: MILLER/LOWELL J & KATHLEEN J
Seller: JASTER/PATRICIA A
Address: 350 22ND ST SE UNIT 308

Sale Price: \$220,000 **Date:** 5/6/2024

Assessed: \$219,800



PIN: 17-403-0103

Buyer: GERLACH/DAVID
Seller: PETERSON/SHERYL M
Address: 275 22ND ST SE

Sale Price: \$146,500 **Date:** 1/19/2024

Assessed: \$162,100



PIN: 17-411-0110

Buyer: RANSLOW/ISAIAH & DAVID & TRACY WILLEY
Seller: SUNDAE/LAXMAN S & JUDITH ET AL
Address: 159 22ND ST NW

Sale Price: \$76,000 **Date:** 8/15/2024

Assessed: \$84,700



PIN: 17-418-0302

Buyer: CHARLES MERRITT HOMES, INC
Seller: NGUYEN/BONNIE L, ESTATE
Address: 675 MOUND ST

Sale Price: \$146,000 **Date:** 8/9/2024

Assessed: \$218,500

**Steele County Assessor
Public Sales Report with Photos**



PIN: 17-421-0101

Buyer: SCHWAB/JENNIFER D
Seller: FETTERS/JEFFREY E
Address: 9 AUGUSTA PL

Sale Price: \$340,000 **Date:** 9/19/2024

Assessed: \$296,600

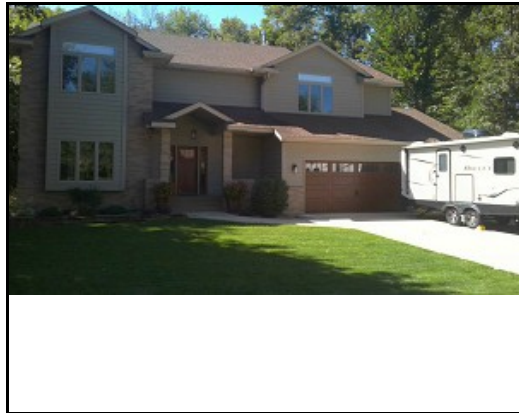

PIN: 17-426-0306

Buyer: JARRETT/ROBERT & ANGELA
Seller: STEINHORST/BRIAN & JULIE
Address: 1275 RIDGE ROAD NE

Sale Price: \$649,900 **Date:** 10/3/2024

Assessed: \$537,400



PIN: 17-430-0112

Buyer: DULAS/CHARLES C
Seller: RAMM/KEITH A & SHELLY M
Address: 423 PEBBLE BEACH DR NE

Sale Price: \$370,000 **Date:** 5/30/2024

Assessed: \$340,800

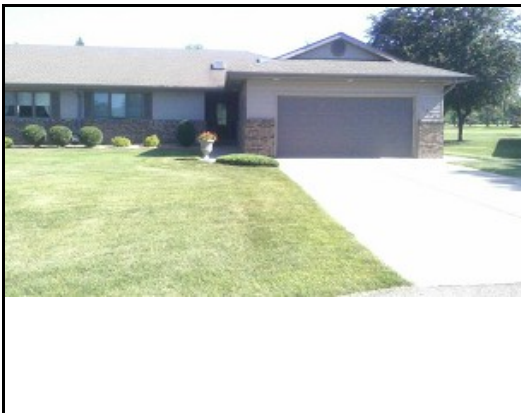

PIN: 17-431-0104

Buyer: KIENHOLZ/ELIZABETH P & KENT C, TRUSTEES
Seller: ARNFELT/PAUL H
Address: 1570 ROSE ST E

Sale Price: \$375,000 **Date:** 3/8/2024

Assessed: \$450,800

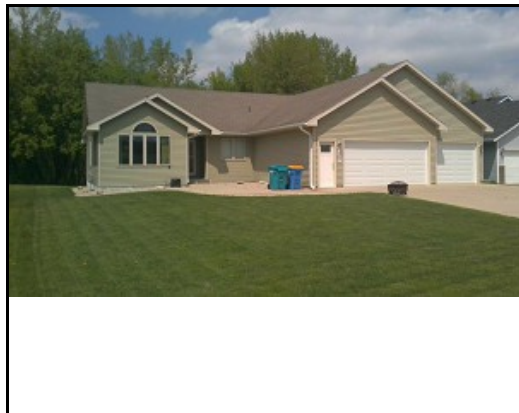

PIN: 17-437-0305

Buyer: KELLER/GARY J & MARGARET M
Seller: JAHR/GREGORY & HELEN
Address: 1287 BELLFLOWER LN NE

Sale Price: \$363,000 **Date:** 6/12/2024

Assessed: \$316,900



PIN: 17-438-0301

Buyer: LEYDEN/COURTNEY
Seller: OLSEN/MARCIA
Address: 705 18TH ST SE

Sale Price: \$316,000 **Date:** 7/8/2024

Assessed: \$313,200

**Steele County Assessor
Public Sales Report with Photos**

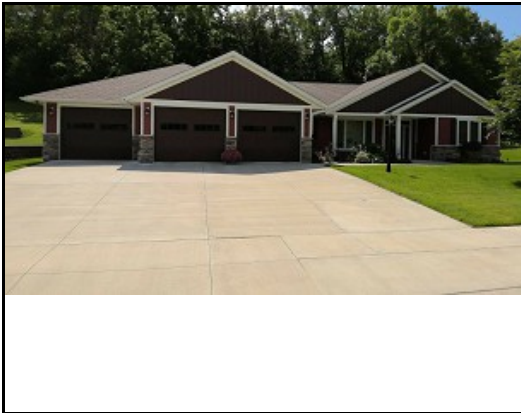

PIN: 17-439-0104

Buyer: SPANDE/DAVID & ROBIN
Seller: PIERCE/TRUDY L
Address: 1025 MOSHER AVE

Sale Price: \$460,000 **Date:** 3/22/2024

Assessed: \$460,700



PIN: 17-441-0103

Buyer: CARREJO/RUBY
Seller: DENNIS/DAVID A & CYNTHIA L
Address: 751 18TH ST NE

Sale Price: \$298,000 **Date:** 9/19/2024

Assessed: \$262,400



PIN: 17-444-0102

Buyer: HARTMAN/KENNETH R & KAREN L
Seller: ERLER/BARBARA R
Address: 960 BRAE BURN PL NE

Sale Price: \$375,000 **Date:** 2/27/2024

Assessed: \$370,800



PIN: 17-451-0201

Buyer: FOLMAN/KEVIN & GRIFFIN/SYDNEY
Seller: WAGGONER/JENNIFER A & JULIAN R, III
Address: 1657 WEDGEWOOD DR NE

Sale Price: \$450,000 **Date:** 8/16/2024

Assessed: \$401,200



PIN: 17-455-0102

Buyer: WAGAMAN/CORY
Seller: MARTIN FAMILY LLC
Address: 200 AUTUMN DR SE

Sale Price: \$290,000 **Date:** 2/23/2024

Assessed: \$247,000



PIN: 17-460-0205

Buyer: BOTHUN/MICHAEL T & KATIE A
Seller: PERKINS/JACOB D & ALEXANDRA M
Address: 1799 PRAIRIE LANE NE

Sale Price: \$375,000 **Date:** 5/31/2024

Assessed: \$372,400

**Steele County Assessor
Public Sales Report with Photos**



PIN: 17-461-0001

Buyer: PEMRICK/PETER D
Seller: WIUFF/DUANE A
Address: 0 LYNWOOD ST

Sale Price: \$259,960 **Date:** 3/15/2024

Assessed: \$9,100



PIN: 17-487-0204

Buyer: JENKINS/HEATHER LYN & JEFFREY CHRISTOP
Seller: BANGS/SCOTT A & REBECCA A
Address: 1565 DEER TRAIL LN NE

Sale Price: \$575,000 **Date:** 7/11/2024

Assessed: \$545,100

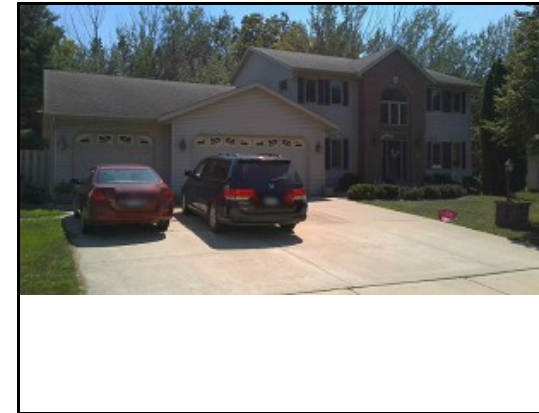

PIN: 17-496-0110

Buyer: BLOMGREN/EVAN & LAURA E
Seller: VON RUDEN/TYLER & TAYLOR
Address: 1435 SPRINGWOOD PL

Sale Price: \$383,000 **Date:** 1/12/2024

Assessed: \$370,900



PIN: 17-498-0107

Buyer: BROWNEWELL/ELIZABETH E
Seller: FREIHEIT/RONALD R
Address: 1940 MINERAL SP PKWY

Sale Price: \$315,000 **Date:** 9/20/2024

Assessed: \$332,400

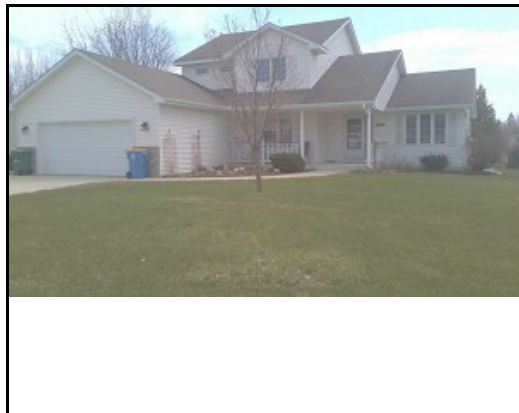

PIN: 17-498-0302

Buyer: HRUBY/JONNA JOANNE & CARSON MICHAEL
Seller: CODY/WILLIAM SCOTT & SUSAN M
Address: 1385 WILDFLOWER LN

Sale Price: \$353,953 **Date:** 7/18/2024

Assessed: \$320,100

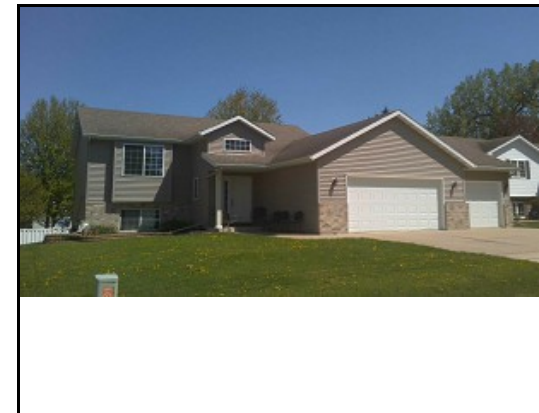

PIN: 17-501-0102

Buyer: SWEET/JOSHUA
Seller: THOMPSON/MICHELLE L & JUSTIN M WAGNER
Address: 2125 HEMLOCK AVE NE

Sale Price: \$315,000 **Date:** 3/8/2024

Assessed: \$297,500

**Steele County Assessor
Public Sales Report with Photos**



PIN: 17-511-0022

Buyer: PIMENTEL/JULIE
Seller: PHELPS/STEVEN D & KENT D ET AL
Address: 18 CARRIAGE LANE

Sale Price: \$234,900 **Date:** 7/2/2024

Assessed: \$209,300



PIN: 17-511-0037

Buyer: DEMARS/BARBARA & ALCID JR
Seller: VAN ESCH/KELLY JEAN & TONI ET AL
Address: 7 CARRIAGE LANE

Sale Price: \$224,900 **Date:** 2/29/2024

Assessed: \$206,900



PIN: 17-517-0203

Buyer: MCCABE/ALICE & STEVEN CARROL
Seller: QUALE/NOEL J & NOEL A
Address: 1130 CLOVER LANE SE

Sale Price: \$460,000 **Date:** 4/15/2024

Assessed: \$416,100



PIN: 17-519-0201

Buyer: SMITH/MARISA & JASON WENCL
Seller: OSMAN/HASSAN & MARIAN XASAN
Address: 1920 SUNLIGHT AVE

Sale Price: \$375,000 **Date:** 8/27/2024

Assessed: \$364,900



PIN: 17-519-0202

Buyer: TRUE/KEVIN J & DIANNE L
Seller: MATEJCEK/JOSHUA J & AMY L
Address: 1960 SUNLIGHT AVE

Sale Price: \$355,000 **Date:** 9/6/2024

Assessed: \$320,000



PIN: 17-519-0203

Buyer: ZELINSKE/LONNIE E & JUDY K
Seller: WITT/LLOYD R & LORINDA L
Address: 1980 SUNLIGHT AVE

Sale Price: \$340,000 **Date:** 8/2/2024

Assessed: \$297,600

**Steele County Assessor
Public Sales Report with Photos**



PIN: 17-519-0307

Buyer: HAGEN/ROBERT D & ERIN L
Seller: THOMPSON/VIRIGNIA L
Address: 1955 SUNLIGHT AVE

Sale Price: \$324,900 **Date:** 7/26/2024

Assessed: \$300,500



PIN: 17-523-0501

Buyer: HENDRICKSON/ALAN JR
Seller: MIELKE/MARISSA M
Address: 1205 SUNNYDALE LANE SE

Sale Price: \$319,250 **Date:** 5/17/2024

Assessed: \$285,300



PIN: 17-526-0107

Buyer: KUNKEL/MARLA
Seller: MILLER/SCOTT D & BRIAN B ET AL
Address: 140 24TH PL NW

Sale Price: \$265,000 **Date:** 4/5/2024

Assessed: \$215,300



PIN: 17-531-0701

Buyer: GROVE/JESSY W & AMBER A
Seller: BUCK/KARISSA & BRANDON
Address: 1215 JADDEN LANE SE

Sale Price: \$380,000 **Date:** 7/1/2024

Assessed: \$361,400

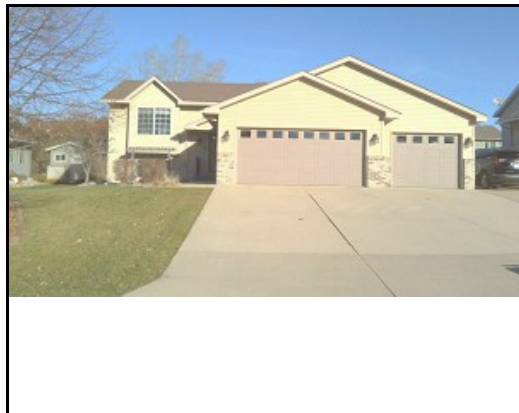

PIN: 17-532-0315

Buyer: SWENSON/SHELBY & TANEN HOLZEM
Seller: JORGENSON/CAROL & MELFRED
Address: 880 BROOK LANE NE

Sale Price: \$357,000 **Date:** 5/31/2024

Assessed: \$319,700



PIN: 17-532-0507

Buyer: HAGER/NATHAN & NICOLE
Seller: JONES/DOUGLAS M SR & DEBORAH J
Address: 875 BROOK LANE NE

Sale Price: \$345,000 **Date:** 2/26/2024

Assessed: \$335,000

**Steele County Assessor
Public Sales Report with Photos**



PIN: 17-536-0102

Buyer: CHESNEY/NATHAN T & AMBER M
Seller: HAVELKA/JOANNE K & OTTO, TRUSTEES
Address: 1900 WOODCREST DR NE

Sale Price: \$509,900 **Date:** 8/9/2024

Assessed: \$471,000



PIN: 17-536-0107

Buyer: PENN/DAVID M & ANDEE G
Seller: BUNKERS/BRIAN E & KARI S
Address: 1946 WOODCREST DR NE

Sale Price: \$940,000 **Date:** 7/1/2024

Assessed: \$803,000



PIN: 17-536-0109

Buyer: BABCOK/KORD & JENNIFER
Seller: WHITED/BRIAN L & JANINE L NEMITZ-WHITED
Address: 1958 WOODCREST DR NE

Sale Price: \$625,000 **Date:** 9/13/2024

Assessed: \$640,600



PIN: 17-540-0113

Buyer: VEIEN/WARREN S & MARY L
Seller: LEHIGH/SHERRY J
Address: 143 CEDAR COVE LANE NW

Sale Price: \$265,500 **Date:** 7/8/2024

Assessed: \$222,700



PIN: 17-540-0120

Buyer: FOSSEN/MARK & PATRICIA
Seller: GAETZ/MARK & MICHELLE
Address: 283 CEDAR COVE LANE NW

Sale Price: \$255,000 **Date:** 4/2/2024

Assessed: \$219,000



PIN: 17-549-0208

Buyer: URCH/MICHAEL & KELSEY GUTHMILLER
Seller: CHESNEY/NATHAN T & AMBER M
Address: 1385 COTTAGE LANE SE

Sale Price: \$359,900 **Date:** 6/28/2024

Assessed: \$325,200

**Steele County Assessor
Public Sales Report with Photos**

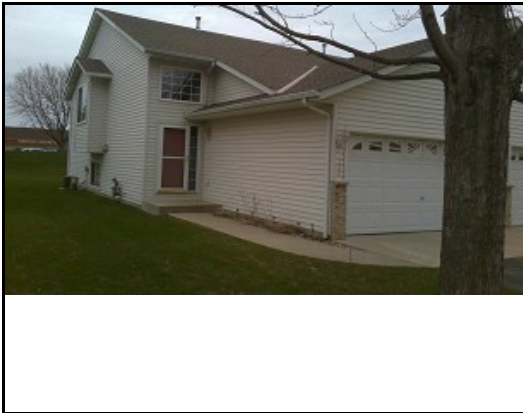

PIN: 17-551-0104

Buyer: GILLEN/ANDREA L
Seller: JAMES/CHRISTOPHER, ESTATE (AKA CHRIS K
Address: 120 CEDAR COVE LANE NW

Sale Price: \$235,000 **Date:** 3/29/2024

Assessed: \$195,400



PIN: 17-551-0108

Buyer: KIRCHNER/DAVID P & DELORES M
Seller: LOPEZ/ADAM W & KATHERINE J
Address: 134 CEDAR COVE LANE NW

Sale Price: \$232,500 **Date:** 9/13/2024

Assessed: \$216,700



PIN: 17-554-0109

Buyer: RADEL/JENNIFER & DYLAN
Seller: SPATENKA/CURTIS L & LANDON C
Address: 1390 18TH ST SE

Sale Price: \$343,900 **Date:** 7/1/2024

Assessed: \$343,500

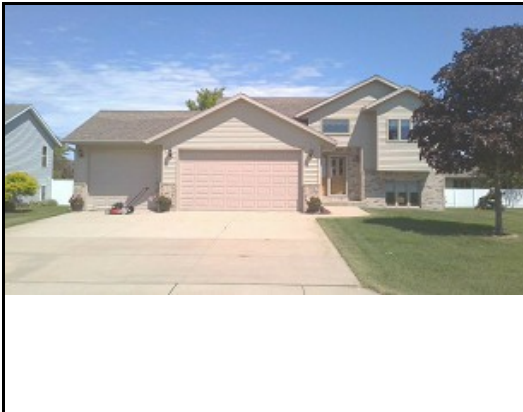

PIN: 17-554-0112

Buyer: LOPEZ/ADAM W & KATHERINE J
Seller: HUNT/DONALD & DORIS E
Address: 1330 18TH ST SE

Sale Price: \$340,000 **Date:** 5/31/2024

Assessed: \$330,900



PIN: 17-557-0609

Buyer: KOZEL/CORTNEY & ZAREK
Seller: SNITKER/GRANT A & PAULA K
Address: 2240 DEER TRAIL LN NE

Sale Price: \$533,000 **Date:** 5/31/2024

Assessed: \$504,700



PIN: 17-558-0313

Buyer: BELL/MICHAEL R & CAYCE L
Seller: MUSSMAN/DONA M, TRUSTEE
Address: 1480 COTTAGE LANE SE

Sale Price: \$340,000 **Date:** 5/31/2024

Assessed: \$321,600

**Steele County Assessor
Public Sales Report with Photos**



PIN: 17-558-0503

Buyer: THOMPSON/RYAN & JOSIE
Seller: VAN RAVENHORST/KARI A & TIMOTHY E
Address: 1780 CORNERSTONE LANE SE

Sale Price: \$295,850 **Date:** 2/29/2024

Assessed: \$298,900

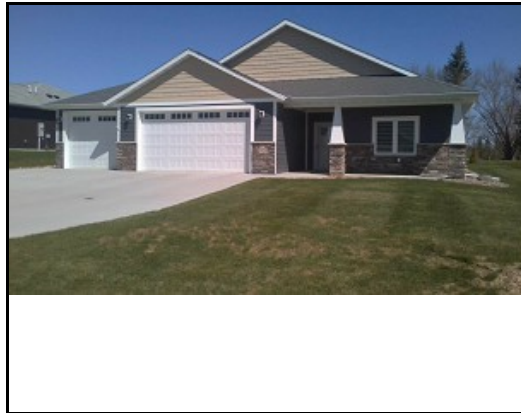

PIN: 17-559-0112

Buyer: PAVEK/ROBERT & DIANE
Seller: STROHSCHIEIN/SHARI & JOHN
Address: 1420 WATER TOWER PL NE

Sale Price: \$460,000 **Date:** 9/27/2024

Assessed: \$349,800



PIN: 17-559-0204

Buyer: FINNIGAN/PATRICK M & VICKIE JO
Seller: WELKER CUSTOM HOMES, INC
Address: 2415 MINERAL SP PKWY

Sale Price: \$475,000 **Date:** 8/12/2024

Assessed: \$396,800



PIN: 17-560-0202

Buyer: BARTUSEK/LARECE
Seller: ENGSTROM/MARIE C & GREG C
Address: 782 CHURCHILL DR SE

Sale Price: \$379,200 **Date:** 1/29/2024

Assessed: \$362,500



PIN: 17-563-0112

Buyer: KALIS/STEPHEN & CONNIE
Seller: OELERKING/MARY E, TRUSTEE
Address: 895 22ND ST SE

Sale Price: \$324,650 **Date:** 9/23/2024

Assessed: \$336,300



PIN: 17-563-0202

Buyer: BARRY/GERALD & MARY J, TRUSTEES
Seller: LARSON/LISA M ET AL
Address: 2145 SUNLIGHT AVE

Sale Price: \$350,000 **Date:** 5/14/2024

Assessed: \$331,800

**Steele County Assessor
Public Sales Report with Photos**

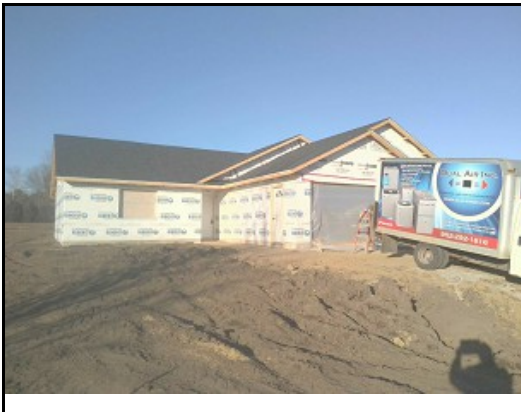

PIN: 17-571-0108

Buyer: ANIBAS/DEREK M
Seller: KES HOMES LLC
Address: 1554 GRAY FOX DR NE

Sale Price: \$345,670 **Date:** 4/17/2024

Assessed: \$307,600



PIN: 17-573-0201

Buyer: TOSO/JOHN A & TAMRA J
Seller: THILL FAMILY TRUST
Address: 2405 MOSSY CREEK DR NE

Sale Price: \$300,000 **Date:** 8/16/2024

Assessed: \$253,400

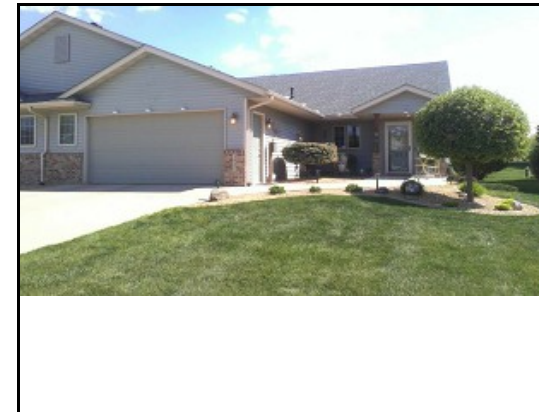

PIN: 17-573-0205

Buyer: GRISWOLD/RICHARD D
Seller: SMITH/DAVID L & RUTH C
Address: 2445 MOSSY CREEK DR NE

Sale Price: \$366,000 **Date:** 10/1/2024

Assessed: \$277,700



PIN: 17-573-0213

Buyer: WITT/LLOYD R & LORINDA L
Seller: KRIESEL/RANAYE Y
Address: 2511 MOSSY CREEK DR NE

Sale Price: \$400,000 **Date:** 7/29/2024

Assessed: \$304,700



PIN: 17-574-0211

Buyer: MAVERICK LIMITED LIABILITY COMPANY
Seller: DANIELSON/DUANE & MELISSA GETZKE
Address: 3030 3RD AVE NE

Sale Price: \$451,000 **Date:** 6/27/2024

Assessed: \$403,000

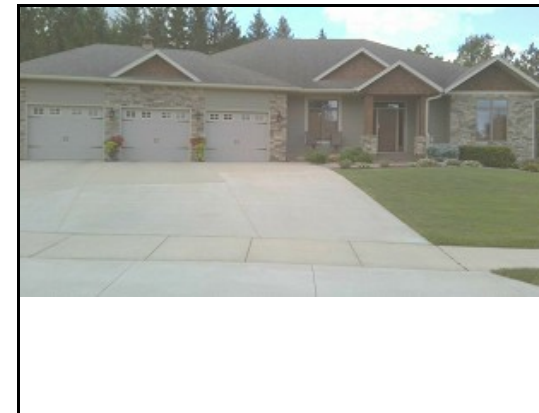

PIN: 17-574-0409

Buyer: KOHRS/DAN & PAMELA
Seller: RAUEN/PETER JOHN & BECKY RENEE, TRUSTE
Address: 135 HICKORY LANE NE

Sale Price: \$698,500 **Date:** 9/5/2024

Assessed: \$640,400

**Steele County Assessor
Public Sales Report with Photos**



PIN: 17-574-0411

Buyer: WAVRIN/DAVID K & SUSAN M
Seller: JEWISON/LINDA BETH, TRUSTEE
Address: 165 HICKORY LANE NE

Sale Price: \$550,000 **Date:** 5/30/2024

Assessed: \$554,200



PIN: 17-574-0412

Buyer: BENSON/ERIC & COURTNEY L
Seller: SCHWAB/JENNIFER D
Address: 185 HICKORY LANE NE

Sale Price: \$490,000 **Date:** 9/19/2024

Assessed: \$441,500



PIN: 17-574-0721

Buyer: NELSON LIVING TRUST
Seller: SCHROM CONSTRUCTION, INC
Address: 2842 MEADOWVIEW LN

Sale Price: \$355,000 **Date:** 6/14/2024

Assessed: \$326,400



PIN: 17-582-0306

Buyer: MACKAY/MICHAEL & HOLLY
Seller: MCBRIDE/JOHN R
Address: 2509 STONY CREEK DR

Sale Price: \$405,000 **Date:** 7/2/2024

Assessed: \$379,100



PIN: 17-582-0314

Buyer: TAMEZ/MARIA A & ADAM W E SMITH
Seller: BAUER/DELLERT H & KARLA BAUER
Address: 2410 FOX HOLLOW LANE

Sale Price: \$389,500 **Date:** 8/23/2024

Assessed: \$360,900



PIN: 17-582-0315

Buyer: VON RUDEN/LANDON D
Seller: BILLING/KEITH & TAYLOR
Address: 2430 FOX HOLLOW LANE

Sale Price: \$400,000 **Date:** 8/20/2024

Assessed: \$386,200

**Steele County Assessor
Public Sales Report with Photos**



PIN: 17-582-0317

Buyer: VAN RAVENHORST/TIMOTHY E & KARI A
Seller: SCHOENBAUER/SHAWN A & BRANDICE
Address: 2460 FOX HOLLOW LANE

Sale Price: \$373,000 **Date:** 2/29/2024

Assessed: \$347,700



PIN: 17-582-0403

Buyer: NOBLE/DANIEL
Seller: CAPISTRANT/PAUL & DANIELLE
Address: 2455 FOX HOLLOW LANE

Sale Price: \$389,860 **Date:** 3/22/2024

Assessed: \$401,700



PIN: 17-582-0406

Buyer: SCHROEDER/ELIJAH B & JAMIE J SKLUZACEK
Seller: NOBLE/ADAM & LINDSEY
Address: 2495 FOX HOLLOW LANE

Sale Price: \$515,000 **Date:** 6/7/2024

Assessed: \$414,100



PIN: 17-586-0102

Buyer: EDWARDSON/MARY, TRUSTEE
Seller: HEISLER/THOMAS J, ESTATE
Address: 704 ESCALADE LANE SE

Sale Price: \$270,000 **Date:** 3/22/2024

Assessed: \$252,200



PIN: 17-586-0109

Buyer: THOMAS/DAVID & APRIL
Seller: LOUKS/SHIRLEY L, TRUSTEE
Address: 772 ESCALADE LANE SE

Sale Price: \$295,000 **Date:** 2/14/2024

Assessed: \$246,400



PIN: 17-586-0128

Buyer: DAWN M ARNDT LIVING TRUST
Seller: LARRY J & BETTY L WELLS LIVING TRUST
Address: 884 ESCALADE LANE SE

Sale Price: \$300,000 **Date:** 9/13/2024

Assessed: \$264,900

**Steele County Assessor
Public Sales Report with Photos**

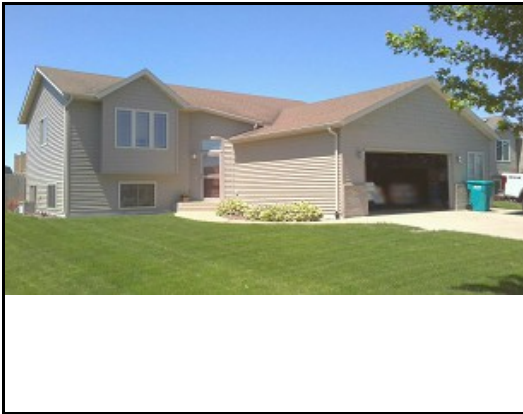

PIN: 17-593-0106

Buyer: PONZETTI/KATY BRIANN & CHRISTIAN LEE
Seller: ENABULELE/USMAN & ZULIAT
Address: 2024 HARBOUR OAK DR SE

Sale Price: \$332,000 **Date:** 7/26/2024

Assessed: \$291,100



PIN: 17-593-0114

Buyer: YANG/JIANFANG & MING LI
Seller: VIETHS/NGA
Address: 2088 HARBOUR OAK DR SE

Sale Price: \$455,000 **Date:** 8/29/2024

Assessed: \$397,200

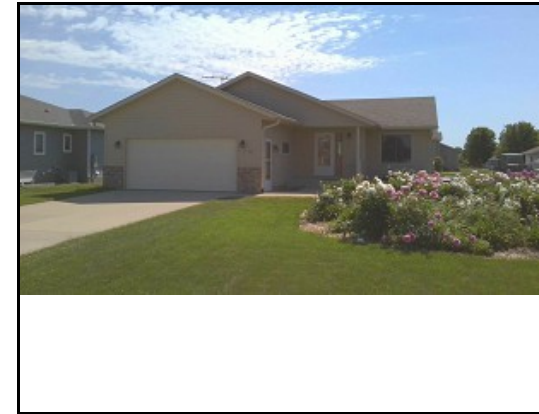

PIN: 17-593-0127

Buyer: GILBRAITH/JULIE A
Seller: SNEBERGER/KENNETH J
Address: 2192 HARBOUR OAK DR SE

Sale Price: \$250,000 **Date:** 3/22/2024

Assessed: \$247,000

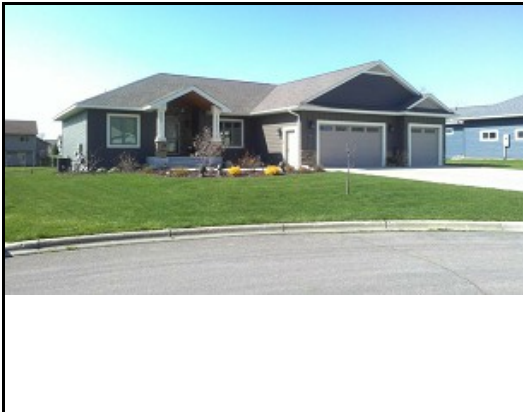

PIN: 17-594-0208

Buyer: REYES/FEDERICO A
Seller: SCHMIDT/ROBERT R & LISA A BAKKEN-SCHMIDT
Address: 2465 BRIARWOOD PLACE NE

Sale Price: \$503,500 **Date:** 3/7/2024

Assessed: \$551,300



PIN: 17-594-0213

Buyer: ROISEN/DAVID ORRIN & DEBORAH JEAN
Seller: SUNNARBORG/JOSEPH J & MELANIE A
Address: 2591 STONY CREEK DR

Sale Price: \$400,000 **Date:** 3/8/2024

Assessed: \$367,600



PIN: 17-594-0217

Buyer: GILLEN/SEAN & KIM
Seller: MOORHEAD/KYLE & JORDAN ET AL
Address: 2575 STONY CREEK DR

Sale Price: \$390,000 **Date:** 7/22/2024

Assessed: \$352,400

**Steele County Assessor
Public Sales Report with Photos**



PIN: 17-594-0308

Buyer: HUSBANDS/DANIEL CLIFFORD & MEGAN
Seller: APPIAH-NUM-SAFO/AKUJA & KWASI
Address: 2566 STONY CREEK DR

Sale Price: \$357,000 **Date:** 4/11/2024

Assessed: \$304,400



PIN: 17-598-0111

Buyer: LEGAULT/DAVID & KAREN
Seller: REO DEVELOPMENT GROUP, LLC
Address: 2710 TIMBER RIDGE PL NE

Sale Price: \$42,000 **Date:** 4/19/2024

Assessed: \$51,200



PIN: 17-598-0112

Buyer: LEGAULT/DAVID & KAREN
Seller: HEMANN/RYAN T & ANNE M
Address: 2720 TIMBER RIDGE PL NE

Sale Price: \$690,000 **Date:** 4/19/2024

Assessed: \$544,300



PIN: 17-598-0409

Buyer: HARRIS/JAREN & HANNAH
Seller: JEGEN/JAMES & DOMINIKA
Address: 1850 WHITE OAK LANE NE

Sale Price: \$540,000 **Date:** 4/22/2024

Assessed: \$482,700



PIN: 17-599-0310

Buyer: LABITZKY/ANNA
Seller: MILLER HOMES LLC
Address: 267 BOULDERCREST AVE NE

Sale Price: \$315,900 **Date:** 3/15/2024

Assessed: \$272,600



PIN: 17-599-0311

Buyer: GILMAN/STEVEN TROY & DEBRA MAE ROSECI
Seller: MILLER HOMES LLC
Address: 247 BOULDERCREST AVE NE

Sale Price: \$322,500 **Date:** 3/22/2024

Assessed: \$272,800

**Steele County Assessor
Public Sales Report with Photos**



PIN: 17-599-0314

Buyer: LONGLEY/AMY B & EDWIN W, JR
Seller: MCDERMOTT/NANCY
Address: 207 BOULDERCREST AVE NE

Sale Price: \$374,500 **Date:** 1/31/2024

Assessed: \$355,000



PIN: 17-601-0107

Buyer: ALVAREZ/ALEXANDER & ANGELITA
Seller: TWO RIVERS HABITAT FOR HUMANITY
Address: 370 AUTUMN HILLS PL N

Sale Price: \$322,000 **Date:** 5/29/2024

Assessed: \$283,300



PIN: 17-614-0107

Buyer: WOTTRENG/ROBERT
Seller: LOVELESS/MARY N, TRUSTEES
Address:

Sale Price: \$75,000 **Date:** 2/9/2024

Assessed: \$72,000



PIN: 17-619-0124

Buyer: SEVERSON/DAVID K & TRUDY A
Seller: SCHROM CONSTRUCTION, INC
Address: 745 ESCALADE LANE SE

Sale Price: \$410,000 **Date:** 1/12/2024

Assessed: \$385,300



PIN: 17-619-0215

Buyer: SCHULTZ/LARRY
Seller: EL DORADO LANDINGS LLC
Address: 835 EL DORADO ST SE

Sale Price: \$600,000 **Date:** 3/29/2024

Assessed: \$324,800



PIN: 17-619-0216

Buyer: SCHULTZ/LARRY
Seller: EL DORADO LANDINGS LLC
Address: 845 EL DORADO ST SE

Sale Price: \$600,000 **Date:** 3/29/2024

Assessed: \$322,000

**Steele County Assessor
Public Sales Report with Photos**



PIN: 17-631-0101

Buyer: HUNT/DONALD E & DORIS E
Seller: PETERSON/JUDITH A
Address: 615 22ND ST SE

Sale Price: \$307,000 **Date:** 4/26/2024

Assessed: \$268,300



PIN: 17-640-0111

Buyer: SIMMONS/PATRICIA
Seller: VEHNE INVESTMENTS, LLC
Address: 285 TIMBER PLACE NE

Sale Price: \$400,000 **Date:** 5/30/2024

Assessed: \$309,900



PIN: 17-645-0106

Buyer: THE CITY OF OWATONNA
Seller: FISKE/CHRISTOPHER O & JULIE M
Address:

Sale Price: \$28,850 **Date:** 7/24/2024

Assessed: \$27,500



PIN: 17-654-0102

Buyer: HARMAN/ANNA & JOSIAH HULT
Seller: WEBER/COLEMAN & DEJA
Address: 740 OAK AVE S

Sale Price: \$278,500 **Date:** 8/27/2024

Assessed: \$287,600



PIN: 17-672-0101

Buyer: EISEN/CARRIE A
Seller: TWO RIVERS HABITAT FOR HUMANITY
Address: 715 MOSHER AVE

Sale Price: \$226,124 **Date:** 6/28/2024

Assessed: \$229,300



PIN: 17-677-0102

Buyer: STUDER/TYLER J & ACACIA K
Seller: JOHNSON REILAND BUILDERS & REMODELERS
Address: 2240 MAPLE LEAF LANE NE

Sale Price: \$1,096,431 **Date:** 8/13/2024

Assessed: \$756,600